

# VERMONT ELECTRIC POWER COMPANY

## LINE K42 - GEORGIA SUB TO HIGHGATE SUB

### 115KV REBUILD

#### REV B STRUCTURE SHIFTS & POLE QTY MODIFICATIONS

STR 210Y - 31' SOUTH  
 STR 211 - 4' EAST  
 STR 217 - 5' NORTH  
 STR 219 - 5' SOUTH  
 STR 220 - 5' NORTH  
 STR 221 - 5' NORTH  
 STR 222 - 5' NORTH  
 STR 223 - 5' NORTH  
 STR 225 - 5' SOUTH  
 STR 227 - 5' SOUTH  
 STR 229 - 5' NORTH  
 STR 230 - 5' NORTH  
 STR 232 - 5' NORTH  
 STR 248 - CONVERTED 2POLE TO 1POLE  
 STR 255 - CONVERTED 1POLE TO 2POLE  
 STR 261 - 62' NORTH  
 STR 262 - REMOVED  
 STR 264 - 20' SOUTH  
 STR 294 - CONVERTED 1POLE TO 2POLE  
 STR 320 - 3' SOUTH  
 STR 340 - 2POLE CONVERTED TO 1POLE  
 STR 360 - 15' SOUTH  
 STR 361 - 5' SOUTH  
 STR 362 - 5' SOUTH  
 STR 363 - 5' SOUTH  
 STR 365 - 5' SOUTH  
 STR 378 - 30' NORTH; CONVERTED 1POLE TO 2POLE  
 STR 380 - 5' NORTH  
 STR 381 - 5' NORTH  
 STR 382 - 3' SOUTH; CONVERTED 2POLE TO 1POLE  
 STR 387 - 10' NORTH  
 STR 388 - 5' NORTH  
 STR 400 - CONVERTED 1POLE TO 2POLE  
 STR 409 - 5' NORTH  
 STR 410 - 3' SOUTH  
 STR 417 - 3' WEST  
 STR 418 - 5' WEST  
 STR 421 - 9' NORTH

- 115KV CONDUCTOR: TWIN BUNDLED 1272 KCMIL 45/7 ACSR "BITTERN", DISPLAYED AT 266 DEG F, FINAL SAG
- - - - 115KV CONDUCTOR CLEARANCE LINE = 25.1FT (NESC + 5FT) AT 266 DEG F, FINAL SAG
- OPGW: INCAB 0.620IN 144 CT FIBER, DISPLAYED AT -20 DEG F, INITIAL
- 3/8 EHS 7 STRAND, DISPLAYED AT -20 DEG, INITIAL
- ADSS, AFL DNA 32763, DISPLAYED AT 32 DEG F, 0.5IN ICE, FINAL SAG
- - - - ADSS CLEARANCE LINE = 16FT (NESC + 0.5FT) AT 32 DEG F, 0.5IN ICE, FINAL SAG
- EXISTING 115KV CONDUCTOR WITHIN 15FT OF NEW CL: 1272 KCMIL 45/7 ACSR "BITTERN", DISPLAYED AT 212 DEG F, FINAL SAG
- EXISTING ADSS WITHIN 15FT OF NEW CL DISPLAYED AT 32 DEG F, 0.5IN ICE, FINAL SAG

**DRAFT**  
 PRELIMINARY - FOR FILING PURPOSES ONLY  
 THIS DRAWING IS PRELIMINARY AND NOT  
 TO BE USED FOR CONSTRUCTION OR  
 PROCUREMENT OF MATERIAL

	VERMONT ELECTRIC POWER CO, INC. RUTLAND, VERMONT		
	GEORGIA TO ST. ALBANS TO HIGHGATE		
<b>K42</b>			
<b>115KV TRANSMISSION LINE</b>			
SCALE: AS NOTED	DRAWN BY: GRBW	APPROVED BY	12/22/23
DATE: 5/31/2023	CHECKED BY:		DATE
DRAWING NUMBER:	<b>K42 - P&amp;P SHEET 1/16</b>		B
PLOT: A, 1=65		REV	FILE: F:\A

REV	DATE	DR	CK
B	12/22/23	GRW	REVISED FOR FILING
A	5/31/23	GRW	ISSUED FOR FILING

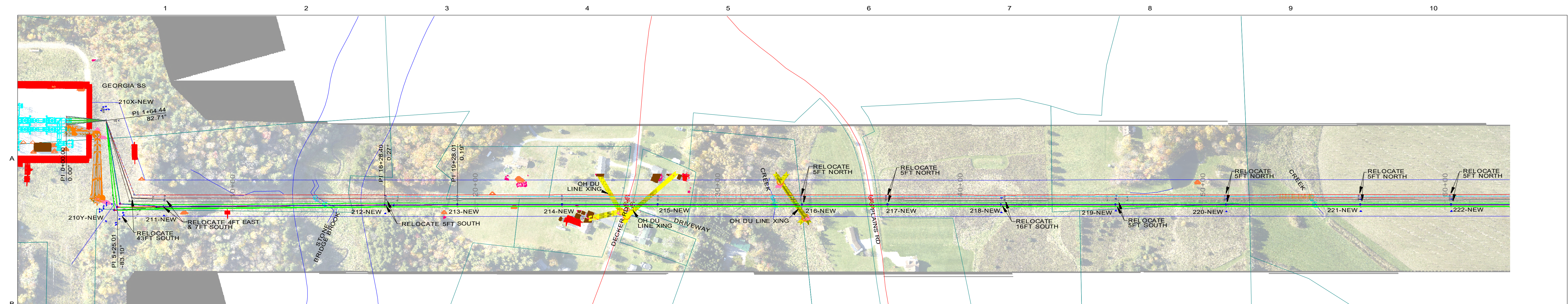

GEORGIA SS STA=0+00 HT=54.00 ELE=301.73 STATION	210Y-NEW STA=5+25 HT=86.66 ELE=296.45 DA	212-NEW STA=16+28 HT=96.50 ELE=253.97 BK-TO-BK DAVIT SUSP 2	214-NEW STA=23+60 HT=83.00 ELE=289.00 DELTA BP	215-NEW STA=27+54 HT=83.00 ELE=284.36 BK-TO-BK DAVIT SUSP	216-NEW STA=33+49 HT=78.50 ELE=271.21 BK-TO-BK DAVIT SUSP	217-NEW STA=37+02 HT=74.00 ELE=285.94 BK-TO-BK DAVIT SUSP	218-NEW STA=41+69 HT=83.00 ELE=271.72 BK-TO-BK DAVIT SUSP	219-NEW STA=46+42 HT=74.00 ELE=267.95 BK-TO-BK DAVIT SUSP	220-NEW STA=50+98 HT=78.50 ELE=274.22 BK-TO-BK DAVIT SUSP 2	221-NEW STA=56+52 HT=74.00 ELE=268.51 BK-TO-BK DAVIT SUSP
--	---	--	---	--	--	--	--	--	--	--

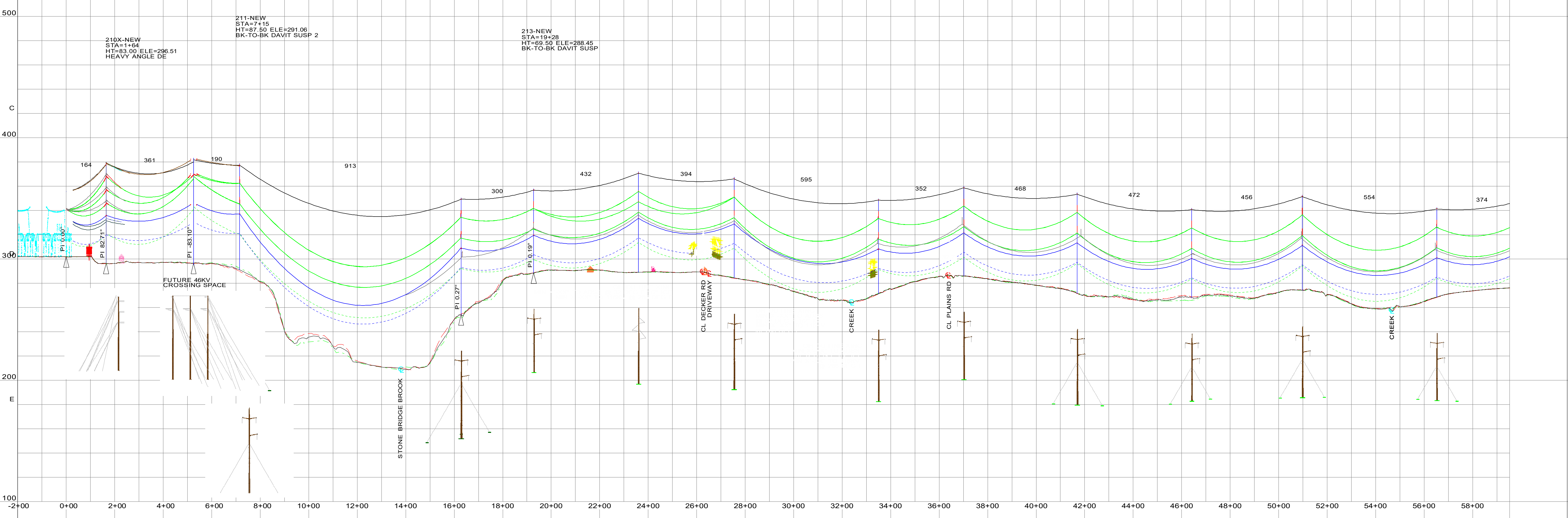

**DRAFT  
PRELIMINARY - FOR FILING PURPOSES ONLY  
THIS DRAWING IS PRELIMINARY AND NOT  
TO BE USED FOR CONSTRUCTION OR  
PROCUREMENT OF MATERIAL**

- OPGW, GEORGIA SS - 210X-NEW, 1KV, 566947 INSKY OPGW S 144 ULTRA (3X48) 15.8MM 119KA<sup>2</sup>-S 82KN 1-1439 1050LB.WIR, RULING SPAN 163 (FT), DISPLAYED -20 DEG F INITIAL FE
- OHGW, GEORGIA SS - 210X-NEW, 1KV, 3-8-7 STRAND EHS STEEL 780LB.WIR, RULING SPAN 164 (FT), DISPLAYED -20 DEG F INITIAL FE
- K42-NEW, GEORGIA SS - 210X-NEW, 116KV, BITTERN ACSR 1700LB.WIR, RULING SPAN 163 (FT), 3 PHASES, BUNDLE OF 2, DISPLAYED MOT (HTC-573FT RS) MAX SAG FE
- COMM, GEORGIA SS - 210X-NEW, 1KV, AFL ADSS DNA-30121 AC072AJC621BE4 610LB.WIR, RULING SPAN 165 (FT), DISPLAYED 32 DEG F 1/2" ICE MAX SAG FE
- OPGW, 210X-NEW - 210Y-NEW, 1KV, 566947 INSKY OPGW S 144 ULTRA (3X48) 15.8MM 119KA<sup>2</sup>-S 82KN 1-1439 2175LB.WIR, RULING SPAN 372 (FT), DISPLAYED -20 DEG F INITIAL FE
- K42-NEW, 210X-NEW - 210Y-NEW, 116KV, BITTERN ACSR 3500LB.WIR, RULING SPAN 329 (FT), 3 PHASES, BUNDLE OF 2, DISPLAYED MOT (HTC-573FT RS) MAX SAG FE
- OPGW, 210X-NEW - 210Y-NEW, 1KV, AFL ADSS DNA-30121 AC072AJC621BE4 1950LB.WIR, RULING SPAN 347 (FT), DISPLAYED 32 DEG F 1/2" ICE MAX SAG FE
- OHGW, 210Y-NEW - 211-NEW, 1KV, 3-8-7 STRAND EHS STEEL 1950LB.WIR, RULING SPAN 177 (FT), DISPLAYED -20 DEG F INITIAL FE
- K42-NEW, 210Y-NEW - 228-NEW, 116KV, BITTERN ACSR.WIR, RULING SPAN 527 (FT), 3 PHASES, BUNDLE OF 2, DISPLAYED MOT (HTC-573FT RS) MAX SAG FE
- COMM, 210Y-NEW - 212-NEW, 1KV, AFL ADSS DNA-30121 AC072AJC621BE4 2235LB.WIR, RULING SPAN 837 (FT), DISPLAYED 32 DEG F 1/2" ICE MAX SAG FE
- COMM, 216-NEW - 223-NEW, 1KV, AFL ADSS DNA-30121 AC072AJC621BE4 2200LB.WIR, RULING SPAN 467 (FT), DISPLAYED 32 DEG F 1/2" ICE MAX SAG FE

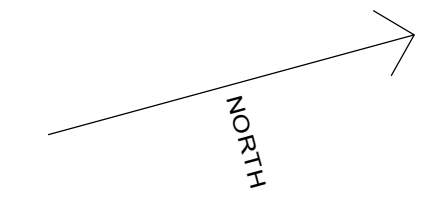
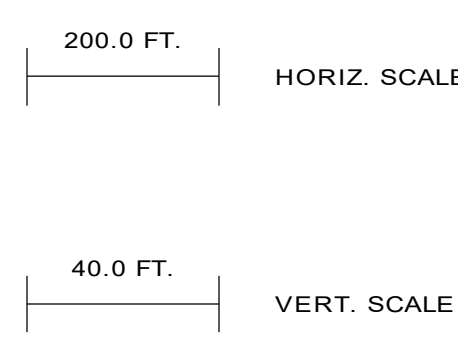

NOTE: HEIGHT AND ELEVATION DATA FROM ALIGNMENT CENTERLINE, NOT POLE LOCATION.

REV	DATE	DR	CK
B	12/22/23	GRW	REVISED FOR FILING
A	5/31/23	GRW	ISSUED FOR FILING

VERMONT ELECTRIC POWER CO., INC.  
RUTLAND, VERMONT  
GEORGIA TO ST. ALBANS TO HIGHGATE

**K42**  
**115KV TRANSMISSION LINE**

SCALE: AS NOTED DRAWN BY: GRBW APPROVED BY: 12/22/23

DATE: 5/31/2023 CHECKED BY: DATE: B

DRAWING NUMBER: **K42 - P&P SHEET 2/16** REV

PLOT: A, 1=65

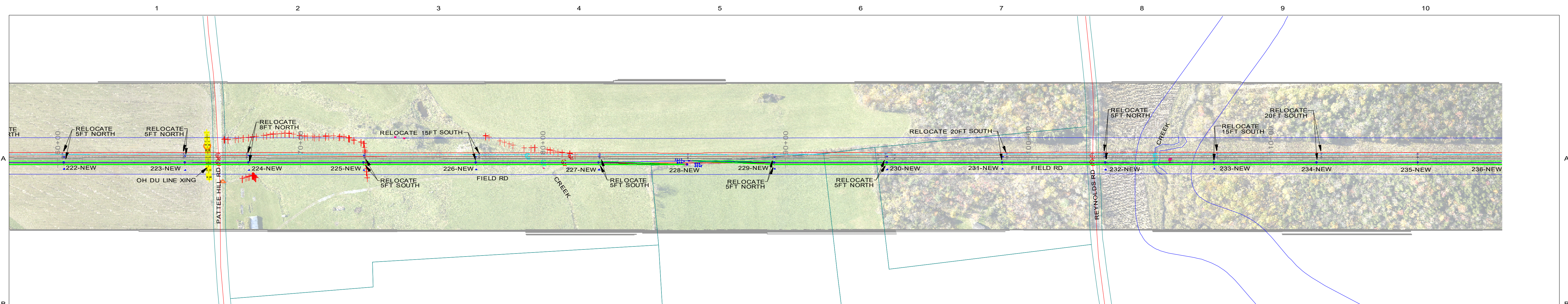

222-NEW STA=60+25 HT=74.00 ELE=276.79 BK-TO-BK DAVIT SUSP	223-NEW STA=65+25 HT=83.00 ELE=278.25 BK-TO-BK DAVIT SUSP	225-NEW STA=72+61 HT=83.00 ELE=284.28 BK-TO-BK DAVIT SUSP 2	226-NEW STA=77+24 HT=78.50 ELE=269.97 BK-TO-BK DAVIT SUSP	227-NEW STA=82+30 HT=78.50 ELE=263.86 BK-TO-BK DAVIT SUSP	228-NEW STA=85+99 HT=68.89 ELE=271.54 2-POLE IN-LINE DE	230-NEW STA=94+18 HT=78.50 ELE=263.42 BK-TO-BK DAVIT SUSP 2	231-NEW STA=98+94 HT=74.00 ELE=238.29 BK-TO-BK DAVIT SUSP	232-NEW STA=103+19 HT=78.50 ELE=225.98 BK-TO-BK DAVIT SUSP	233-NEW STA=107+66 HT=74.00 ELE=232.65 BK-TO-BK DAVIT SUSP	234-NEW STA=111+90 HT=74.00 ELE=231.45 BK-TO-BK DAVIT SUSP	235-NEW STA=116+07 HT=74.00 ELE=233.50 BK-TO-BK DAVIT SUSP
--	--	--	--	--	--	--	--	---	---	---	---

224-NEW STA=67+87 HT=83.00 ELE=279.23 BK-TO-BK DAVIT SUSP	229-NEW STA=89+54 HT=74.00 ELE=270.44 BK-TO-BK DAVIT SUSP	236-NEW STA=119+90 HT=74.00 ELE=229.21 BK-TO-BK DAVIT SUSP
--	--	---

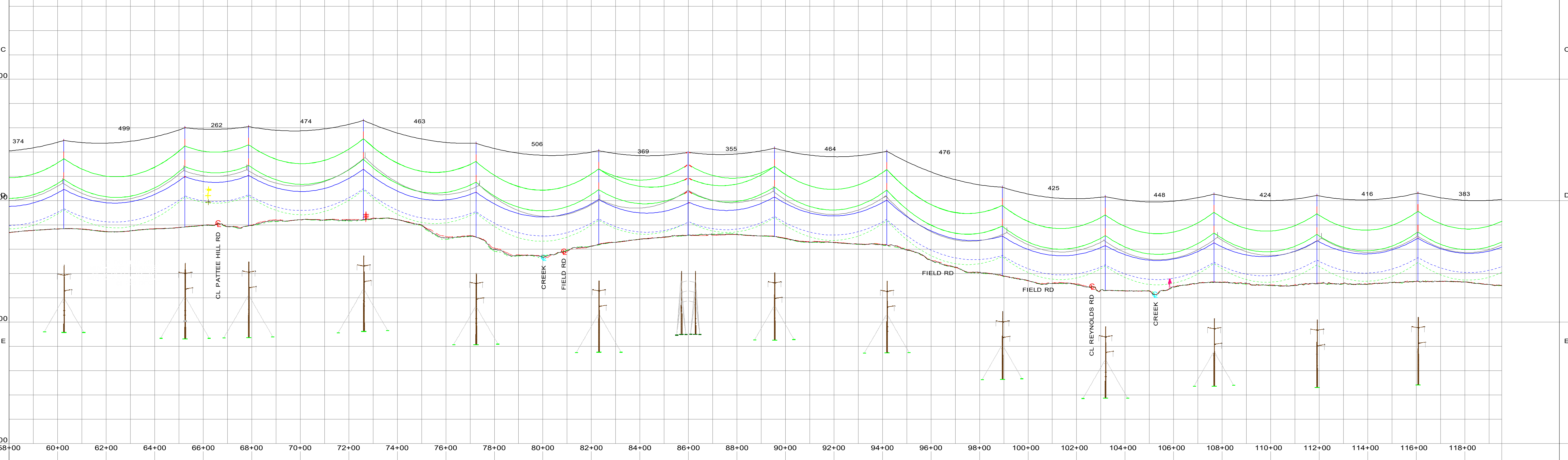

**DRAFT  
PRELIMINARY - FOR FILING PURPOSES ONLY  
THIS DRAWING IS PRELIMINARY AND NOT  
TO BE USED FOR CONSTRUCTION OR  
PROCUREMENT OF MATERIAL**

NOTE: HEIGHT AND ELEVATION DATA FROM ALIGNMENT CENTERLINE, NOT POLE LOCATION.

200.0 FT. HORIZ. SCALE

40.0 FT. VERT. SCALE

NORTH

OPGW, 210Y-NEW - 228-NEW, 1KV, 566947 INSKY OPGW S 144 ULTRA (3X48) 15.8MM 119KA <sup>2</sup> -S 82KN 1-1439_3950LB.WIR, RULING SPAN 527 (FT), DISPLAYED -20 DEG F INITIAL FE
K42-NEW, 210Y-NEW - 228-NEW, 116KV, BITTERN_ACSR.WIR, RULING SPAN 527 (FT), 3 PHASES, BUNDLE OF 2, DISPLAYED MOT (HTC-573FT RS) MAX SAG FE
COMM, 216-NEW - 223-NEW, 1KV, AFL ADSS DNA-30121 AC072AJC621BE4 2200LB.WIR, RULING SPAN 467 (FT), DISPLAYED 32 DEG F 1/2" ICE MAX SAG FE
COMM, 223-NEW - 228-NEW, 1KV, AFL ADSS DNA-30121 AC072AJC621BE4 2100LB.WIR, RULING SPAN 441 (FT), DISPLAYED 32 DEG F 1/2" ICE MAX SAG FE
OPGW, 228-NEW - 255-NEW, 1KV, 566947 INSKY OPGW S 144 ULTRA (3X48) 15.8MM 119KA <sup>2</sup> -S 82KN 1-1439_3625LB.WIR, RULING SPAN 423 (FT), DISPLAYED -20 DEG F INITIAL FE
K42-NEW, 228-NEW - 255-NEW, 116KV, BITTERN_ACSR.WIR, RULING SPAN 423 (FT), 3 PHASES, BUNDLE OF 2, DISPLAYED MOT (HTC-573FT RS) MAX SAG FE
COMM, 228-NEW - 241-NEW, 1KV, AFL ADSS DNA-30121 AC072AJC621BE4 2125LB.WIR, RULING SPAN 422 (FT), DISPLAYED 32 DEG F 1/2" ICE MAX SAG FE

**VERMONT ELECTRIC POWER CO., INC.**  
RUTLAND, VERMONT  
GEORGIA TO ST. ALBANS TO HIGHGATE

**K42**  
**115KV TRANSMISSION LINE**

SCALE: AS NOTED DRAWN BY: GRBW APPROVED BY: 12/22/23

DATE: 5/31/2023 CHECKED BY: DATE: 12/22/23

DRAWING NUMBER: **K42 - P&P SHEET 3/16** B

PLOT: A, 1=65 REV

B	12/22/23	GRW	REVISED FOR FILING
A	5/31/23	GRW	ISSUED FOR FILING
REV	DATE	DR	CK

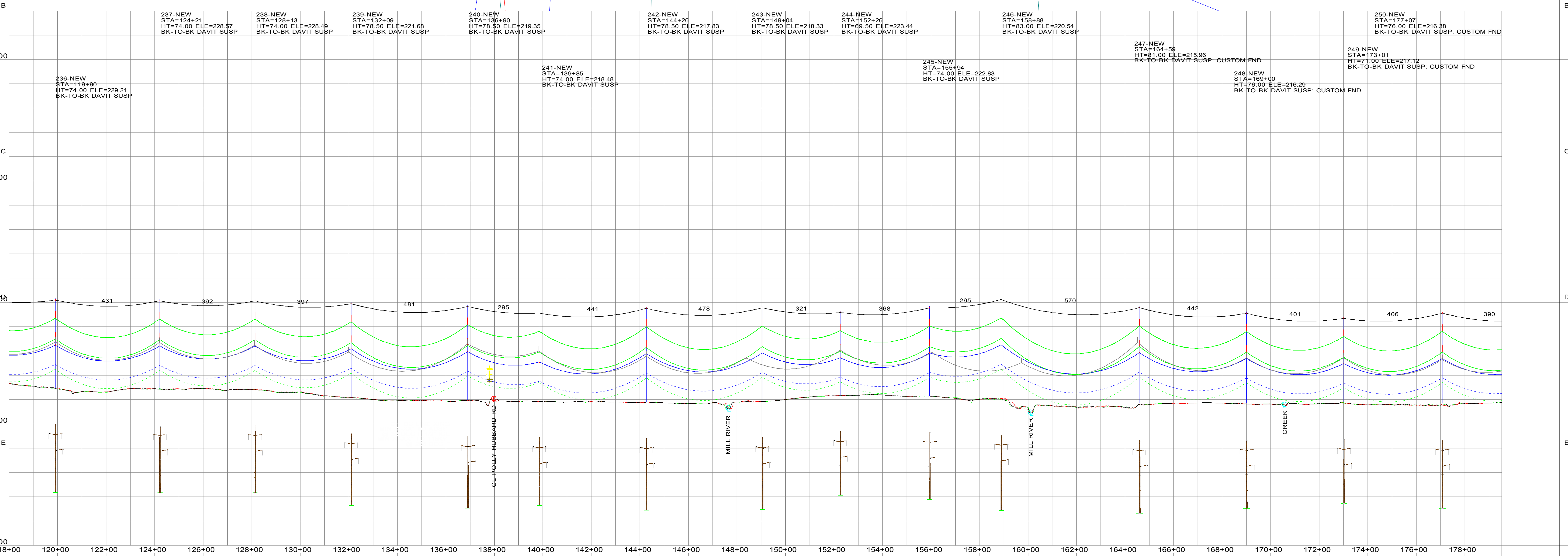
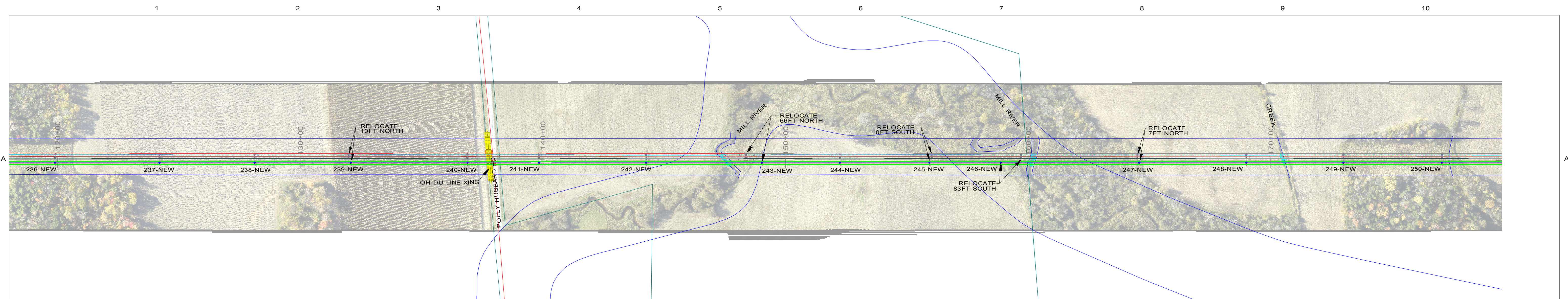

200.0 FT. HORIZ. SCALE

40.0 FT. VERT. SCALE

NORTH

DRAFT  
PRELIMINARY - FOR FILING PURPOSES ONLY  
THIS DRAWING IS PRELIMINARY AND NOT  
TO BE USED FOR CONSTRUCTION OR  
PROCUREMENT OF MATERIAL

OPGW, 228-NEW - 255-NEW, 1KV, 566947 INSKY OPGW S 144 ULTRA (3X48) 15.8MM 119KA<sup>2</sup>S 82KN 1-1439 3625LB.WIR, RULING SPAN 423 (FT), DISPLAYED -20 DEG F INITIAL FE

K42-NEW, 228-NEW - 255-NEW, 116KV, BITTERN, ACSR WIR, RULING SPAN 423 (FT), 3 PHASES, BUNDLE OF 2, DISPLAYED MOT (HTC-573FT RS) MAX SAG FE

COMM, 228-NEW - 241-NEW, 1KV, AFL ADSS DNA-30121 AC072AJC621BE4 2125LB.WIR, RULING SPAN 422 (FT), DISPLAYED 32 DEG F 1/2" ICE MAX SAG FE

COMM, 241-NEW - 255-NEW, 1KV, AFL ADSS DNA-30121 AC072AJC621BE4 2100LB.WIR, RULING SPAN 425 (FT), DISPLAYED 32 DEG F 1/2" ICE MAX SAG FE

REV	DATE	DR	CK
B	12/22/23	GRW	REVISED FOR FILING
A	5/31/23	GRW	ISSUED FOR FILING

SCALE: AS NOTED DRAWN BY: GRBW

DATE: 5/31/2023

DRAWING NUMBER: **K42 - P&P SHEET 4/16**

PLOT: A, 1=65

VERMONT ELECTRIC POWER CO., INC.  
RUTLAND, VERMONT  
GEORGIA TO ST. ALBANS TO HIGHGATE

K42  
115KV TRANSMISSION LINE

APPROVED BY: \_\_\_\_\_

CHECKED BY: \_\_\_\_\_

DATE: 12/22/23

B  
REV

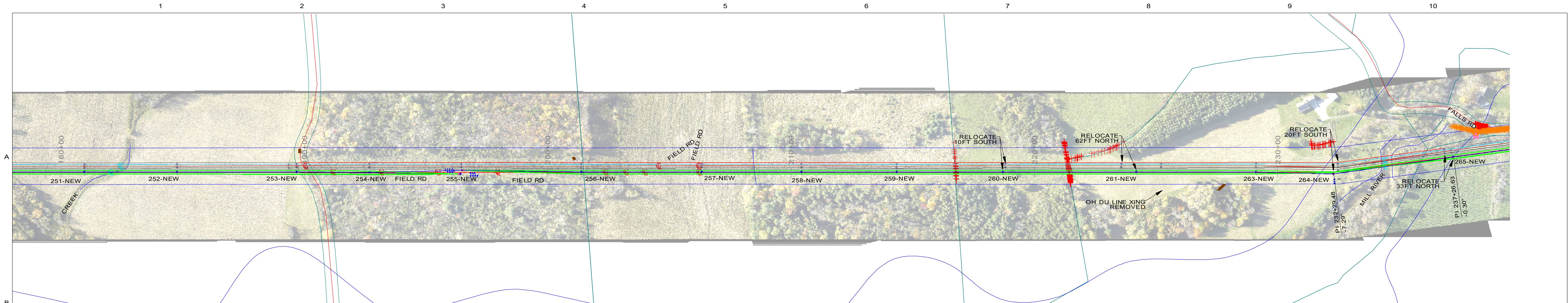

251-NEW STA=180+96 HT=71.00 ELE=216.71 BK-TO-BK DAVIT SUSP: CUSTOM FND	252-NEW STA=184+77 HT=76.00 ELE=220.23 BK-TO-BK DAVIT SUSP: CUSTOM FND	253-NEW STA=189+69 HT=81.00 ELE=233.62 BK-TO-BK DAVIT SUSP: CUSTOM FND	254-NEW STA=192+68 HT=74.18 ELE=236.93 OFFSET ADJUST=2.00 BK-TO-BK DAVIT SUSP	255-NEW STA=196+46 HT=79.48 ELE=233.77 2-POLE IN-LINE DE	256-NEW STA=201+39 HT=74.00 ELE=236.68 BK-TO-BK DAVIT SUSP 2	257-NEW STA=206+34 HT=74.00 ELE=222.07 BK-TO-BK DAVIT SUSP	258-NEW STA=210+43 HT=74.00 ELE=222.69 BK-TO-BK DAVIT SUSP	259-NEW STA=214+35 HT=74.00 ELE=221.14 BK-TO-BK DAVIT SUSP	260-NEW STA=218+71 HT=83.00 ELE=217.52 BK-TO-BK DAVIT SUSP	261-NEW STA=224+20 HT=87.50 ELE=214.26 BK-TO-BK DAVIT SUSP 2	263-NEW STA=229+12 HT=74.00 ELE=216.18 BK-TO-BK DAVIT SUSP	264-NEW STA=232+29 HT=77.79 ELE=209.59 OFFSET ADJUST=7.50 SMALL RA SP	265-NEW STA=237+27 HT=78.50 ELE=214.53 BK-TO-BK DAVIT SUSP
---	---	---	---	---	---	---	---	---	---	---	---	---	---

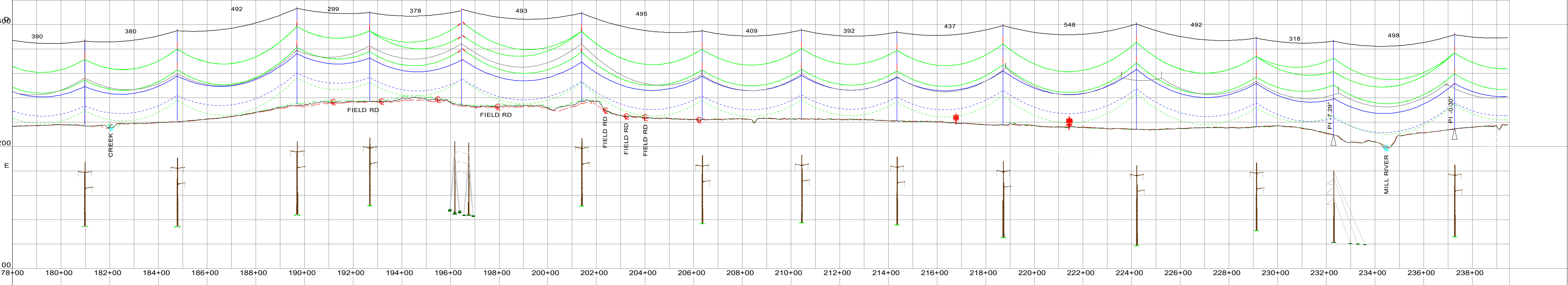

OPGW, 228-NEW - 255-NEW, 1KV, 566947 INSKY OPGW S 144 ULTRA (3X48) 15.8MM 119KA <sup>2</sup> S 82KN 1-1439 3625LB.WIR, RULING SPAN 423 (FT), DISPLAYED -20 DEG F INITIAL FE	K42-NEW, 228-NEW - 255-NEW, 116KV, BITTERN, ACSR WIR, RULING SPAN 423 (FT), 3 PHASES, BUNDLE OF 2, DISPLAYED MOT (HTC-573FT RS) MAX SAG FE	COMM, 251-NEW - 255-NEW, 1KV, AFL ADSS DNA-30121 AC072AJC621BE4 2100LB.WIR, RULING SPAN 425 (FT), DISPLAYED 32 DEG F 1/2" ICE MAX SAG FE	OPGW, 255-NEW - 270-NEW, 1KV, 566947 INSKY OPGW S 144 ULTRA (3X48) 15.8MM 119KA <sup>2</sup> S 82KN 1-1439 3725LB.WIR, RULING SPAN 480 (FT), DISPLAYED -20 DEG F INITIAL FE	K42-NEW, 255-NEW - 270-NEW, 116KV, BITTERN, ACSR WIR, RULING SPAN 480 (FT), 3 PHASES, BUNDLE OF 2, DISPLAYED MOT (HTC-573FT RS) MAX SAG FE	COMM, 255-NEW - 264-NEW, 1KV, AFL ADSS DNA-30121 AC072AJC621BE4 2100LB.WIR, RULING SPAN 462 (FT), DISPLAYED 32 DEG F 1/2" ICE MAX SAG FE	COMM, 264-NEW - 265-NEW, 1KV, AFL ADSS DNA-30121 AC072AJC621BE4 2050LB.WIR, RULING SPAN 498 (FT), DISPLAYED 32 DEG F 1/2" ICE MAX SAG FE	COMM, 265-NEW - 266-NEW, 1KV, AFL ADSS DNA-30121 AC072AJC621BE4 2100LB.WIR, RULING SPAN 437 (FT), DISPLAYED 32 DEG F 1/2" ICE MAX SAG FE
---	--	--	---	--	--	--	--

200.0 FT. HORIZ. SCALE

40.0 FT. VERT. SCALE

NORTH

**DRAFT**  
**PRELIMINARY - FOR FILING PURPOSES ONLY**  
**THIS DRAWING IS PRELIMINARY AND NOT**  
**TO BE USED FOR CONSTRUCTION OR**  
**PROCUREMENT OF MATERIAL**

NOTE: HEIGHT AND ELEVATION DATA FROM ALIGNMENT CENTERLINE, NOT POLE LOCATION.

REV	DATE	DR	CK
B	12/22/23	GRW	
A	5/31/23	GRW	
REVISED FOR FILING		ISSUED FOR FILING	

**VERMONT ELECTRIC POWER CO., INC.**  
 RUTLAND, VERMONT  
 GEORGIA TO ST. ALBANS TO HIGHGATE

**K42**  
**115KV TRANSMISSION LINE**

SCALE: AS NOTED DRAWN BY: GRBW APPROVED BY: 12/22/23

DATE: 5/31/2023 CHECKED BY: DATE: 12/22/23

DRAWING NUMBER: B  
 PLOT: A, 1=65 **K42 - P&P SHEET 5/16** REV

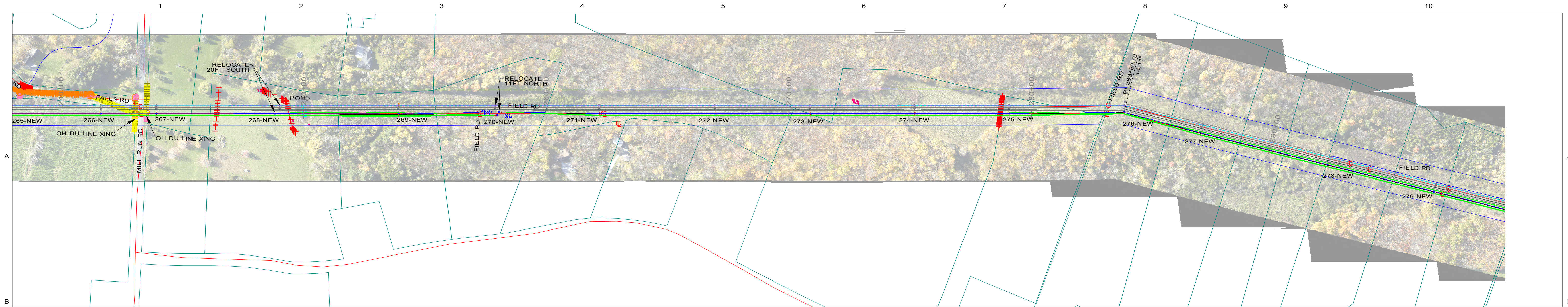

265-NEW STA=243+94 HT=83.00 ELE=228.18 BK-TO-BK DAVIT SUSP	266-NEW STA=248+83 HT=78.50 ELE=246.22 BK-TO-BK DAVIT SUSP	267-NEW STA=253+93 HT=78.55 ELE=255.39 OFFSET ADJUST=2.00 BK-TO-BK DAVIT SUSP	268-NEW STA=258+02 HT=76.43 ELE=276.74 2-POLE IN-LINE DE	269-NEW STA=262+20 HT=78.50 ELE=299.94 BK-TO-BK DAVIT SUSP	270-NEW STA=266+98 HT=74.00 ELE=331.89 BK-TO-BK DAVIT SUSP	271-NEW STA=270+89 HT=83.00 ELE=343.65 BK-TO-BK DAVIT SUSP	272-NEW STA=275+19 HT=83.00 ELE=367.66 BK-TO-BK DAVIT SUSP	273-NEW STA=279+09 HT=83.00 ELE=367.14 BK-TO-BK DAVIT SUSP	274-NEW STA=283+81 HT=76.29 ELE=374.51 OFFSET ADJUST=-6.50 MED. RA SUSP	275-NEW STA=287+11 HT=83.00 ELE=351.18 BK-TO-BK DAVIT SUSP	276-NEW STA=292+50 HT=83.00 ELE=332.54 BK-TO-BK DAVIT SUSP	277-NEW STA=297+01 HT=83.00 ELE=327.08 BK-TO-BK DAVIT SUSP
---	---	---	---	---	---	---	---	---	---	---	---	---

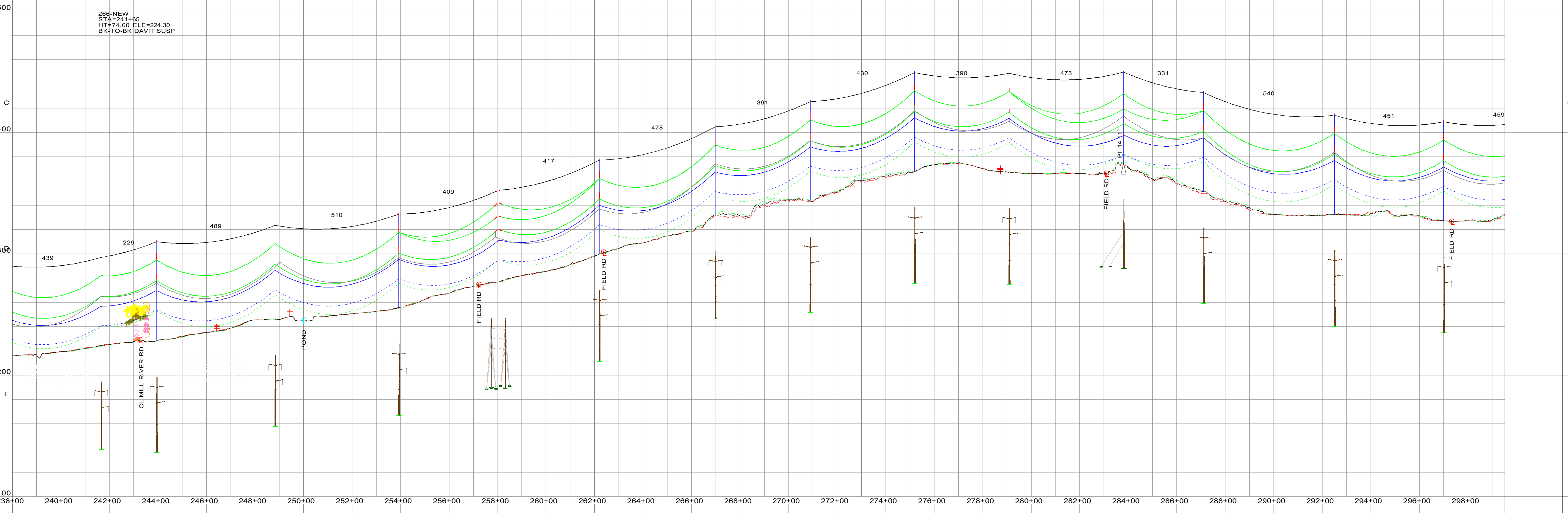

**DRAFT**  
**PRELIMINARY - FOR FILING PURPOSES ONLY**  
**THIS DRAWING IS PRELIMINARY AND NOT**  
**TO BE USED FOR CONSTRUCTION OR**  
**PROCUREMENT OF MATERIAL**

NOTE: HEIGHT AND ELEVATION DATA FROM ALIGNMENT CENTERLINE, NOT POLE LOCATION.

200.0 FT. HORIZ. SCALE

40.0 FT. VERT. SCALE

- OPGW, 255-NEW - 270-NEW, 1KV, 566947 INSKY OPGW S 144 ULTRA (3X48) 15.8MM 119KA<sup>2</sup>-S 82KN 1-1439 3725LB.WIR, RULING SPAN 460 (FT), DISPLAYED -20 DEG F INITIAL FE
- K42-NEW, 255-NEW - 270-NEW, 116KV, BITTERN, ACSR.WIR, RULING SPAN 460 (FT), 3 PHASES, BUNDLE OF 2, DISPLAYED MOT (HTC-573FT RS) MAX SAG FE
- COMM, 265-NEW - 266-NEW, 1KV, AFL ADSS DNA-30121 AC072AJC621BE4 2100LB.WIR, RULING SPAN 437 (FT), DISPLAYED 32 DEG F 1/2" ICE MAX SAG FE
- COMM, 266-NEW - 267-NEW, 1KV, AFL ADSS DNA-30121 AC072AJC621BE4 2100LB.WIR, RULING SPAN 226 (FT), DISPLAYED 32 DEG F 1/2" ICE MAX SAG FE
- COMM, 267-NEW - 270-NEW, 1KV, AFL ADSS DNA-30121 AC072AJC621BE4 2100LB.WIR, RULING SPAN 475 (FT), DISPLAYED 32 DEG F 1/2" ICE MAX SAG FE
- OPGW, 270-NEW - 292-NEW, 1KV, 566947 INSKY OPGW S 144 ULTRA (3X48) 15.8MM 119KA<sup>2</sup>-S 82KN 1-1439 3675LB.WIR, RULING SPAN 445 (FT), DISPLAYED -20 DEG F INITIAL FE
- K42-NEW, 270-NEW - 292-NEW, 116KV, BITTERN, ACSR.WIR, RULING SPAN 445 (FT), 3 PHASES, BUNDLE OF 2, DISPLAYED MOT (HTC-573FT RS) MAX SAG FE
- COMM, 270-NEW - 276-NEW, 1KV, AFL ADSS DNA-30121 AC072AJC621BE4 2100LB.WIR, RULING SPAN 433 (FT), DISPLAYED 32 DEG F 1/2" ICE MAX SAG FE
- COMM, 276-NEW - 282-NEW, 1KV, AFL ADSS DNA-30121 AC072AJC621BE4 2100LB.WIR, RULING SPAN 456 (FT), DISPLAYED 32 DEG F 1/2" ICE MAX SAG FE

VERMONT ELECTRIC POWER CO., INC.  
RUTLAND, VERMONT  
GEORGIA TO ST. ALBANS TO HIGHGATE

**K42**  
**115KV TRANSMISSION LINE**

SCALE: AS NOTED DRAWN BY: GRBW APPROVED BY: [Signature]

DATE: 5/31/2023 CHECKED BY: [Signature] DATE: 12/22/23

DRAWING NUMBER: [Blank] B

PLOT: A, 1=65 **K42 - P&P SHEET 6/16** REV

REV	DATE	DR	CK
B	12/22/23	GRW	
A	5/31/23	GRW	

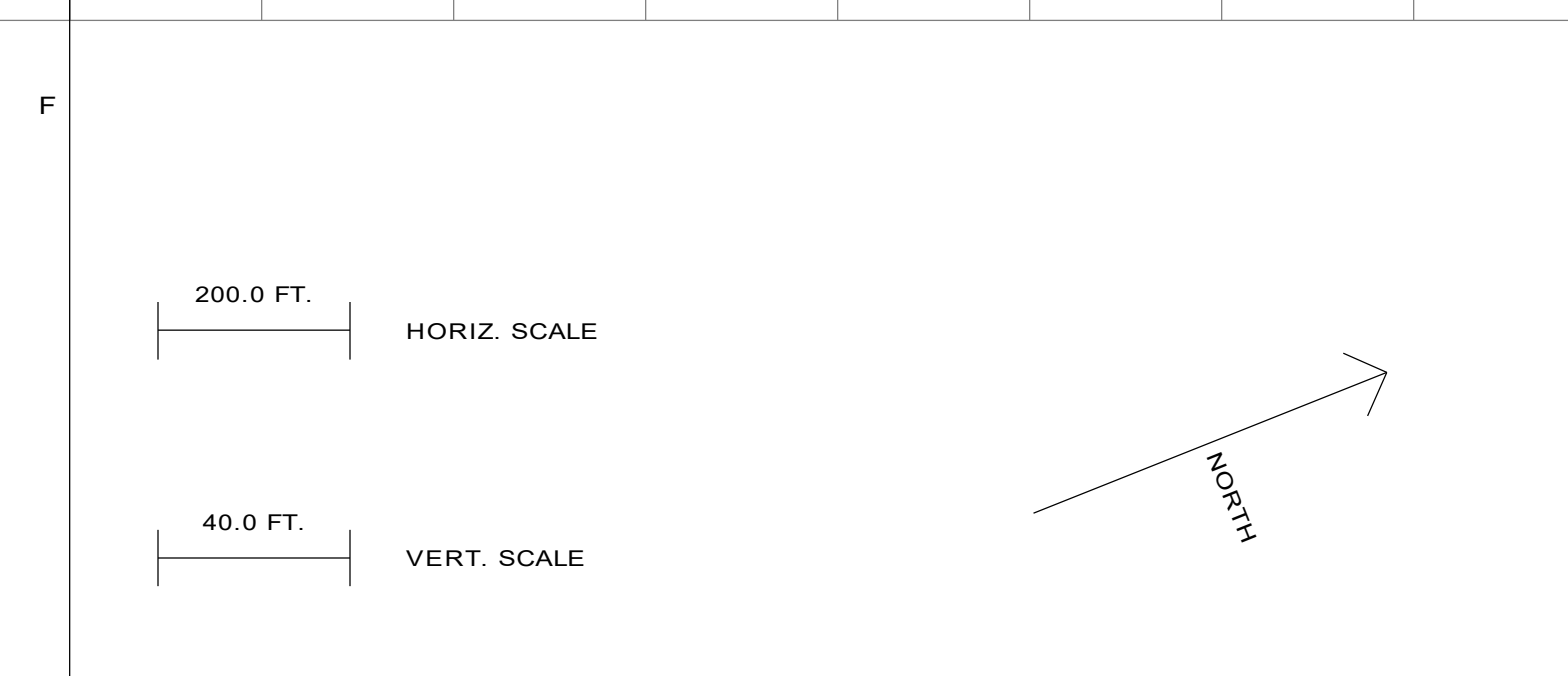
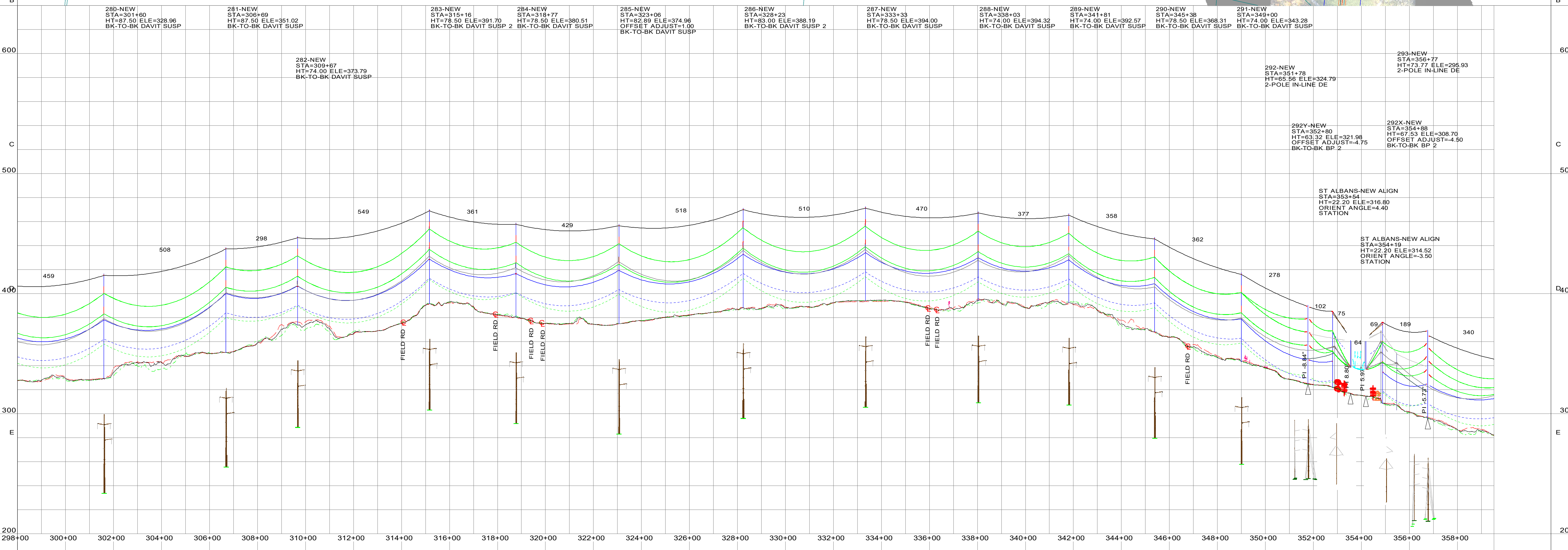
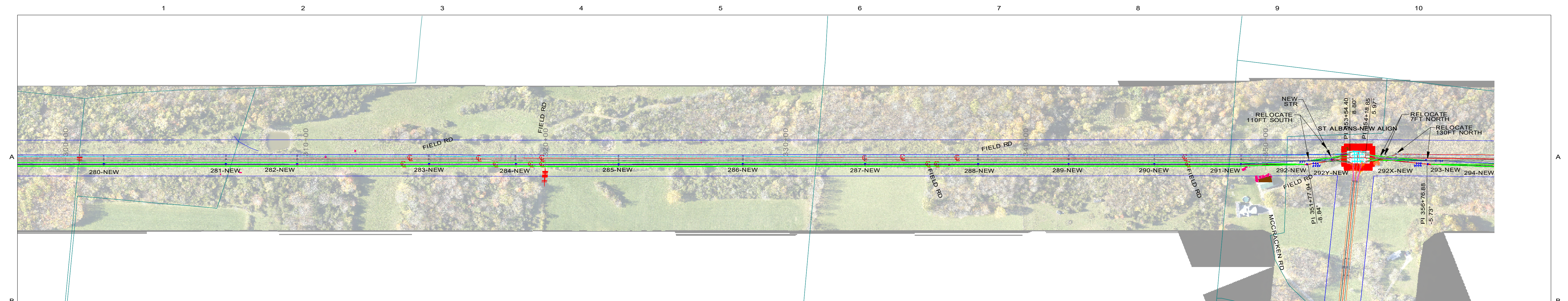

**DRAFT**  
**PRELIMINARY - FOR FILING PURPOSES ONLY**  
**THIS DRAWING IS PRELIMINARY AND NOT**  
**TO BE USED FOR CONSTRUCTION OR**  
**PROCUREMENT OF MATERIAL**

NOTE: HEIGHT AND ELEVATION DATA FROM ALIGNMENT CENTERLINE, NOT POLE LOCATION.

OPGW, 270-NEW - 292-NEW, 1KV, 566947 INSKY OPGW S 144 ULTRA (3X48) 15.8MM 119KA <sup>2</sup> S 82KN 1-1439 3675LB.WIR, RULING SPAN 445 (FT), DISPLAYED -20 DEG F INITIAL FE
K42-NEW, 270-NEW - 292-NEW, 116KV, BITTERN ACSR WIR, RULING SPAN 445 (FT), 3 PHASES, BUNDLE OF 2, DISPLAYED MOT (HTC-573FT RS) MAX SAG FE
COMM, 276-NEW - 282-NEW, 1KV, AFL ADSS DNA-30121 AC072AJC621BE4 2100LB.WIR, RULING SPAN 456 (FT), DISPLAYED 32 DEG F 1/2" ICE MAX SAG FE
COMM, 282-NEW - 283-NEW, 1KV, AFL ADSS DNA-30121 AC072AJC621BE4 2100LB.WIR, RULING SPAN 567 (FT), DISPLAYED 32 DEG F 1/2" ICE MAX SAG FE
COMM, 283-NEW - 284-NEW, 1KV, AFL ADSS DNA-30121 AC072AJC621BE4 2100LB.WIR, RULING SPAN 359 (FT), DISPLAYED 32 DEG F 1/2" ICE MAX SAG FE
COMM, 284-NEW - 292-NEW, 1KV, AFL ADSS DNA-30121 AC072AJC621BE4 2100LB.WIR, RULING SPAN 434 (FT), DISPLAYED 32 DEG F 1/2" ICE MAX SAG FE
OPGW, 292-NEW - 292Y-NEW, 1KV, 566947 INSKY OPGW S 144 ULTRA (3X48) 15.8MM 119KA <sup>2</sup> S 82KN 1-1439 1150LB.WIR, RULING SPAN 96 (FT), DISPLAYED -20 DEG F INITIAL FE
K42-NEW, 292-NEW - ST ALBANS-NEW ALIGN, 116KV, BITTERN ACSR 2600LB.WIR, RULING SPAN 86 (FT), 3 PHASES, BUNDLE OF 2, DISPLAYED MOT (HTC-573FT RS) MAX SAG FE
COMM, 292-NEW - 292Y-NEW, 1KV, AFL ADSS DNA-30121 AC072AJC621BE4 900LB.WIR, RULING SPAN 96 (FT), DISPLAYED 32 DEG F 1/2" ICE MAX SAG FE
OPGW, 292Y-NEW - ST ALBANS-NEW ALIGN, 1KV, 566947 INSKY OPGW S 144 ULTRA (3X48) 15.8MM 119KA <sup>2</sup> S 82KN 1-1439 1500LB.WIR, RULING SPAN 81 (FT), DISPLAYED -20 DEG F INITIAL FE
OPGW, 292Y-NEW - ST ALBANS-NEW ALIGN, 1KV, 3 8-7 STRAND EHS STEEL 1100LB.WIR, RULING SPAN 91 (FT), DISPLAYED -20 DEG F INITIAL FE
OPGW, ST ALBANS-NEW ALIGN - 292X-NEW, 1KV, 566947 INSKY OPGW S 144 ULTRA (3X48) 15.8MM 119KA <sup>2</sup> S 82KN 1-1439 1800LB.WIR, RULING SPAN 84 (FT), DISPLAYED -20 DEG F INITIAL FE
OPGW, ST ALBANS-NEW ALIGN - 292X-NEW, 1KV, 3 9-7 STRAND EHS STEEL 1300LB.WIR, RULING SPAN 94 (FT), DISPLAYED -20 DEG F INITIAL FE
K42-NEW, ST ALBANS-NEW ALIGN - 293-NEW, 116KV, BITTERN ACSR 2600LB.WIR, RULING SPAN 160 (FT), 3 PHASES, BUNDLE OF 2, DISPLAYED MOT (HTC-573FT RS) MAX SAG FE
OPGW, 292X-NEW - 293-NEW, 1KV, 566947 INSKY OPGW S 144 ULTRA (3X48) 15.8MM 119KA <sup>2</sup> S 82KN 1-1439 1350LB.WIR, RULING SPAN 183 (FT), DISPLAYED -20 DEG F INITIAL FE
COMM, 292X-NEW - 293-NEW, 1KV, AFL ADSS DNA-30121 AC072AJC621BE4 900LB.WIR, RULING SPAN 184 (FT), DISPLAYED 32 DEG F 1/2" ICE MAX SAG FE
OPGW, 293-NEW - 315-NEW, 1KV, 566947 INSKY OPGW S 144 ULTRA (3X48) 15.8MM 119KA <sup>2</sup> S 82KN 1-1439 3550LB.WIR, RULING SPAN 400 (FT), DISPLAYED -20 DEG F INITIAL FE
K42-NEW, 293-NEW - 294-NEW, 116KV, BITTERN ACSR WIR, RULING SPAN 334 (FT), 3 PHASES, BUNDLE OF 2, DISPLAYED MOT (HTC-573FT RS) MAX SAG FE
COMM, 293-NEW - 296-NEW, 1KV, AFL ADSS DNA-30121 AC072AJC621BE4 2100LB.WIR, RULING SPAN 390 (FT), DISPLAYED 32 DEG F 1/2" ICE MAX SAG FE

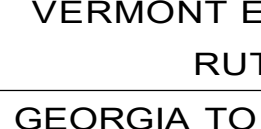

**VERMONT ELECTRIC POWER CO., INC.**  
 RUTLAND, VERMONT  
 GEORGIA TO ST. ALBANS TO HIGHGATE

**K42**  
**115KV TRANSMISSION LINE**

SCALE: AS NOTED DRAWN BY: GRBW	APPROVED BY: [Signature]	12/22/23
DATE: 5/31/2023	CHECKED BY:	DATE
DRAWING NUMBER: K42 - P&P SHEET 7/16		B
PLOT: A, 1=65		REV

B	12/22/23	GRW	REVISED FOR FILING
A	5/31/23	GRW	ISSUED FOR FILING
REV	DATE	DR	CK

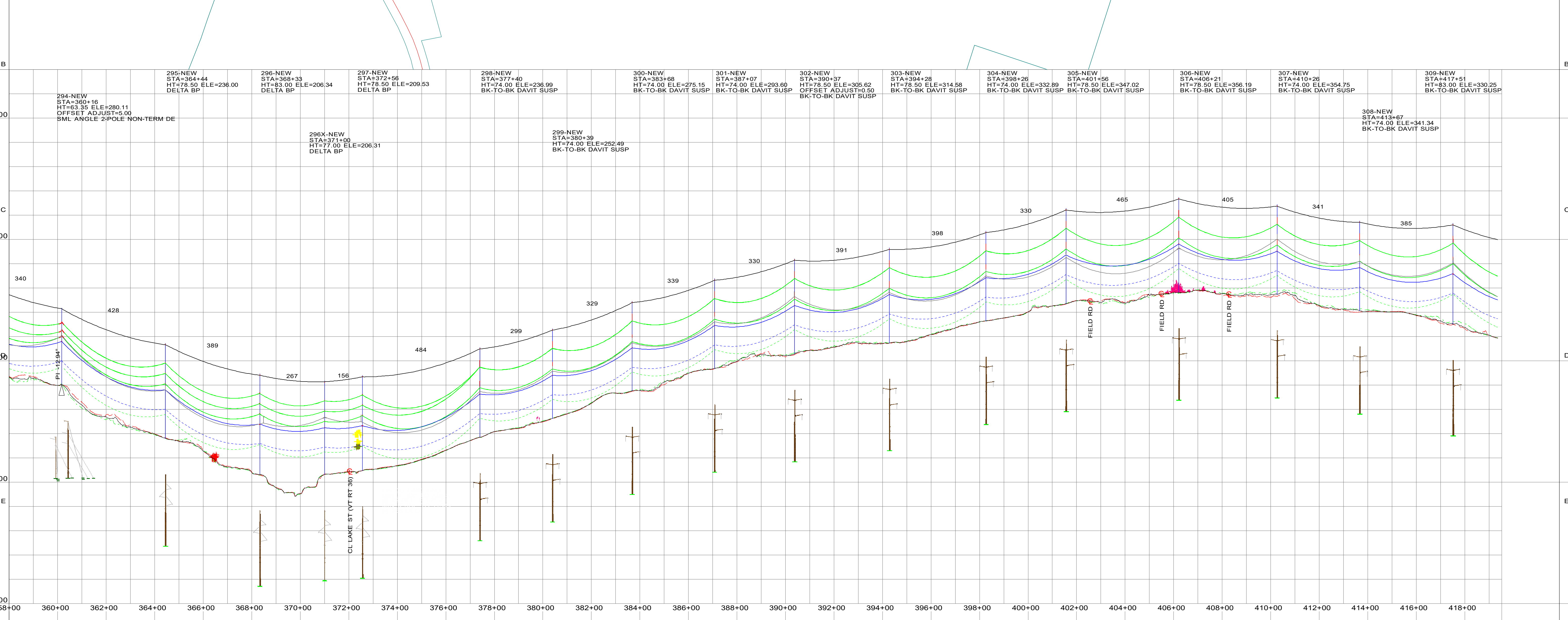
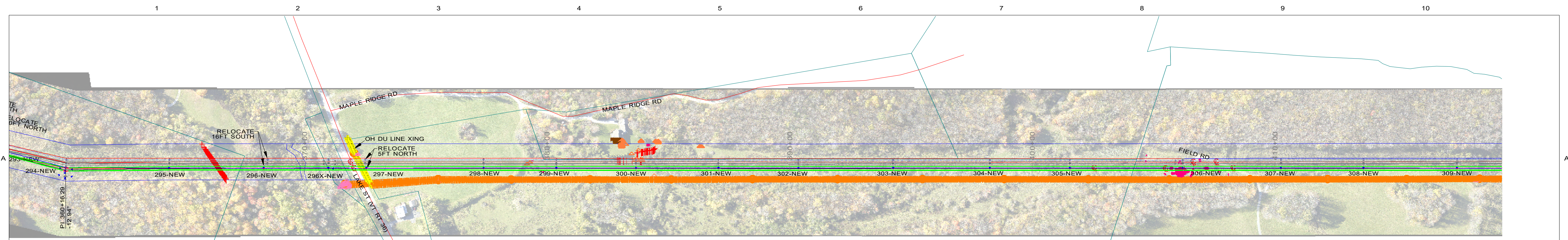

**DRAFT**  
**PRELIMINARY - FOR FILING PURPOSES ONLY**  
**THIS DRAWING IS PRELIMINARY AND NOT TO BE USED FOR CONSTRUCTION OR PROCUREMENT OF MATERIAL**

NOTE: HEIGHT AND ELEVATION DATA FROM ALIGNMENT CENTERLINE, NOT POLE LOCATION.

- OPGW, 293-NEW - 315-NEW, 1KV, 566947 INSKY OPGW S 144 ULTRA (3X48) 15.8MM 119KA<sup>2</sup>-S 82KN 1-1439 3550LB.WIR, RULING SPAN 400 (FT), DISPLAYED -20 DEG F INITIAL FE
- K42-NEW, 293-NEW - 294-NEW, 116KV, BITTERN, ACSR.WIR, RULING SPAN 334 (FT), 3 PHASES, BUNDLE OF 2, DISPLAYED MOT (HTC-573FT RS) MAX SAG FE
- COMM, 293-NEW - 296-NEW, 1KV, AFL ADSS DNA-30121 AC072AJC621BE4 2100LB.WIR, RULING SPAN 390 (FT), DISPLAYED 32 DEG F 1/2" ICE MAX SAG FE
- K42-NEW, 294-NEW - 315-NEW, 116KV, BITTERN, ACSR.WIR, RULING SPAN 402 (FT), 3 PHASES, BUNDLE OF 2, DISPLAYED MOT (HTC-573FT RS) MAX SAG FE
- COMM, 296-NEW - 297-NEW, 1KV, AFL ADSS DNA-30121 AC072AJC621BE4 2100LB.WIR, RULING SPAN 231 (FT), DISPLAYED 32 DEG F 1/2" ICE MAX SAG FE
- COMM, 297-NEW - 309-NEW, 1KV, AFL ADSS DNA-30121 AC072AJC621BE4 2200LB.WIR, RULING SPAN 388 (FT), DISPLAYED 32 DEG F 1/2" ICE MAX SAG FE
- COMM, 309-NEW - 315-NEW, 1KV, AFL ADSS DNA-30121 AC072AJC621BE4 2100LB.WIR, RULING SPAN 448 (FT), DISPLAYED 32 DEG F 1/2" ICE MAX SAG FE

VERMONT ELECTRIC POWER CO., INC.	
RUTLAND, VERMONT	
GEORGIA TO ST. ALBANS TO HIGHGATE	
<b>K42</b>	
<b>115KV TRANSMISSION LINE</b>	
SCALE: AS NOTED	DRAWN BY: GRBW
DATE: 5/31/2023	CHECKED BY:
DRAWING NUMBER:	APPROVED BY
PLOT: A, 1=65	DATE: 12/22/23
	DATE:
	REV

200.0 FT. HORIZ. SCALE

40.0 FT. VERT. SCALE

NORTH

REV	DATE	DR	CK
B	12/22/23	GRW	
A	5/31/23	GRW	

**K42 - P&P SHEET 8/16**



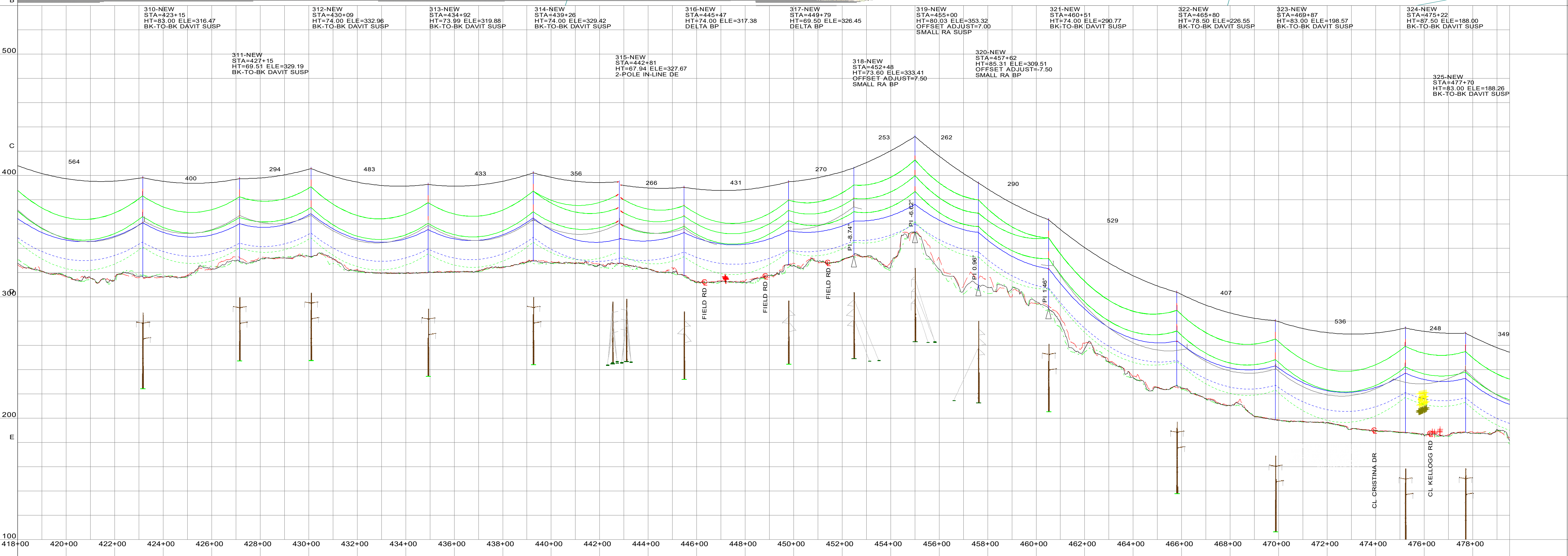
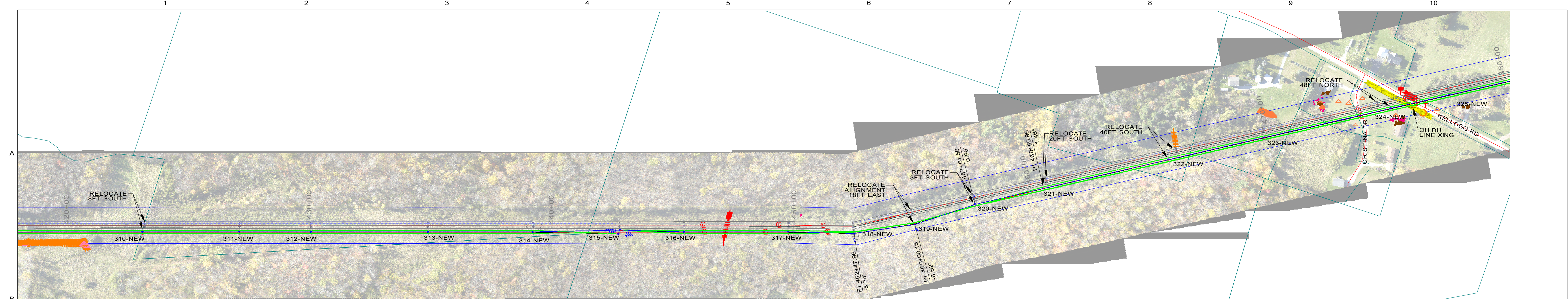

**DRAFT**  
**PRELIMINARY - FOR FILING PURPOSES ONLY**  
**THIS DRAWING IS PRELIMINARY AND NOT**  
**TO BE USED FOR CONSTRUCTION OR**  
**PROCUREMENT OF MATERIAL**

NOTE: HEIGHT AND ELEVATION DATA FROM ALIGNMENT CENTERLINE, NOT POLE LOCATION.

200.0 FT. HORIZ. SCALE  
 40.0 FT. VERT. SCALE

NORTH

OPGW, 293-NEW - 315-NEW, 1KV, 566947 INSKY OPGW S 144 ULTRA (3X48) 15.8MM 119KA <sup>2</sup> S 82KN 1-1439 3550LB.WIR, RULING SPAN 400 (FT), DISPLAYED -20 DEG F INITIAL FE
K42-NEW, 294-NEW - 315-NEW, 116KV, BITTERN, ACSR WIR, RULING SPAN 402 (FT), 3 PHASES, BUNDLE OF 2, DISPLAYED MOT (HTC-573FT RS) MAX SAG FE
COMM, 309-NEW - 315-NEW, 1KV, AFL ADSS DNA-30121 AC072AJC621BE4 2100LB.WIR, RULING SPAN 448 (FT), DISPLAYED 32 DEG F 1/2" ICE MAX SAG FE
OPGW, 315-NEW - 329-NEW, 1KV, 566947 INSKY OPGW S 144 ULTRA (3X48) 15.8MM 119KA <sup>2</sup> S 82KN 1-1439 3600LB.WIR, RULING SPAN 404 (FT), DISPLAYED -20 DEG F INITIAL FE
K42-NEW, 315-NEW - 329-NEW, 116KV, BITTERN, ACSR WIR, RULING SPAN 404 (FT), 3 PHASES, BUNDLE OF 2, DISPLAYED MOT (HTC-573FT RS) MAX SAG FE
COMM, 315-NEW - 321-NEW, 1KV, AFL ADSS DNA-30121 AC072AJC621BE4 2200LB.WIR, RULING SPAN 315 (FT), DISPLAYED 32 DEG F 1/2" ICE MAX SAG FE
COMM, 321-NEW - 322-NEW, 1KV, AFL ADSS DNA-30121 AC072AJC621BE4 2100LB.WIR, RULING SPAN 524 (FT), DISPLAYED 32 DEG F 1/2" ICE MAX SAG FE
COMM, 322-NEW - 329-NEW, 1KV, AFL ADSS DNA-30121 AC072AJC621BE4 2100LB.WIR, RULING SPAN 427 (FT), DISPLAYED 32 DEG F 1/2" ICE MAX SAG FE

**VILCO** VERMONT ELECTRIC POWER CO., INC.  
 RUTLAND, VERMONT  
 GEORGIA TO ST. ALBANS TO HIGHGATE

**K42**  
**115KV TRANSMISSION LINE**

SCALE: AS NOTED DRAWN BY: GRBW	APPROVED BY: [Signature]	12/22/23
DATE: 5/31/2023	CHECKED BY:	DATE
DRAWING NUMBER: K42 - P&P SHEET 9/16		B
PLOT: A, 1=65		REV

B	12/22/23	GRW	REVISED FOR FILING
A	5/31/23	GRW	ISSUED FOR FILING
REV	DATE	DR	CK

FILE: F

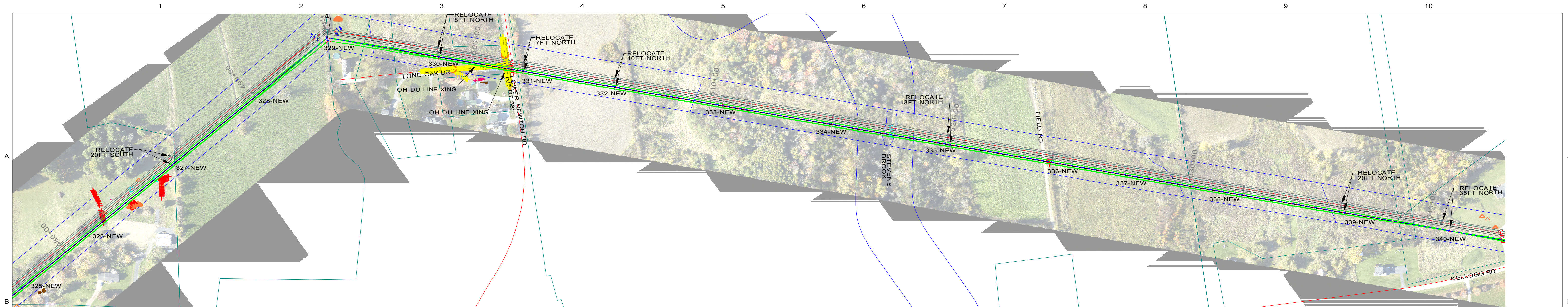

325-NEW STA=481+19 HT=78.50 ELE=168.83 BK-TO-BK DAVIT SUSP	326-NEW STA=485+69 HT=83.00 ELE=154.46 BK-TO-BK DAVIT SUSP	327-NEW STA=490+12 HT=78.50 ELE=145.46 BK-TO-BK DAVIT SUSP	328-NEW STA=493+64 HT=83.00 ELE=145.78 BK-TO-BK DAVIT SUSP	329-NEW STA=498+18 HT=83.00 ELE=156.20 BK-TO-BK DAVIT SUSP	330-NEW STA=503+02 HT=74.00 ELE=156.62 BK-TO-BK DAVIT SUSP	331-NEW STA=510+50 HT=78.50 ELE=151.17 BK-TO-BK DAVIT SUSP	332-NEW STA=515+06 HT=74.00 ELE=160.77 BK-TO-BK DAVIT SUSP	333-NEW STA=520+03 HT=74.00 ELE=167.42 BK-TO-BK DAVIT SUSP	334-NEW STA=524+28 HT=78.51 ELE=176.13 BK-TO-BK DAVIT SUSP	335-NEW STA=528+33 HT=74.00 ELE=184.15 BK-TO-BK DAVIT SUSP	336-NEW STA=532+25 HT=74.00 ELE=193.01 BK-TO-BK DAVIT SUSP	337-NEW STA=536+55 HT=78.50 ELE=202.76 BK-TO-BK DAVIT SUSP	338-NEW STA=538+00 HT=78.50 ELE=202.76 BK-TO-BK DAVIT SUSP	339-NEW STA=538+00 HT=78.50 ELE=202.76 BK-TO-BK DAVIT SUSP
---	---	---	---	---	---	---	---	---	---	---	---	---	---	---

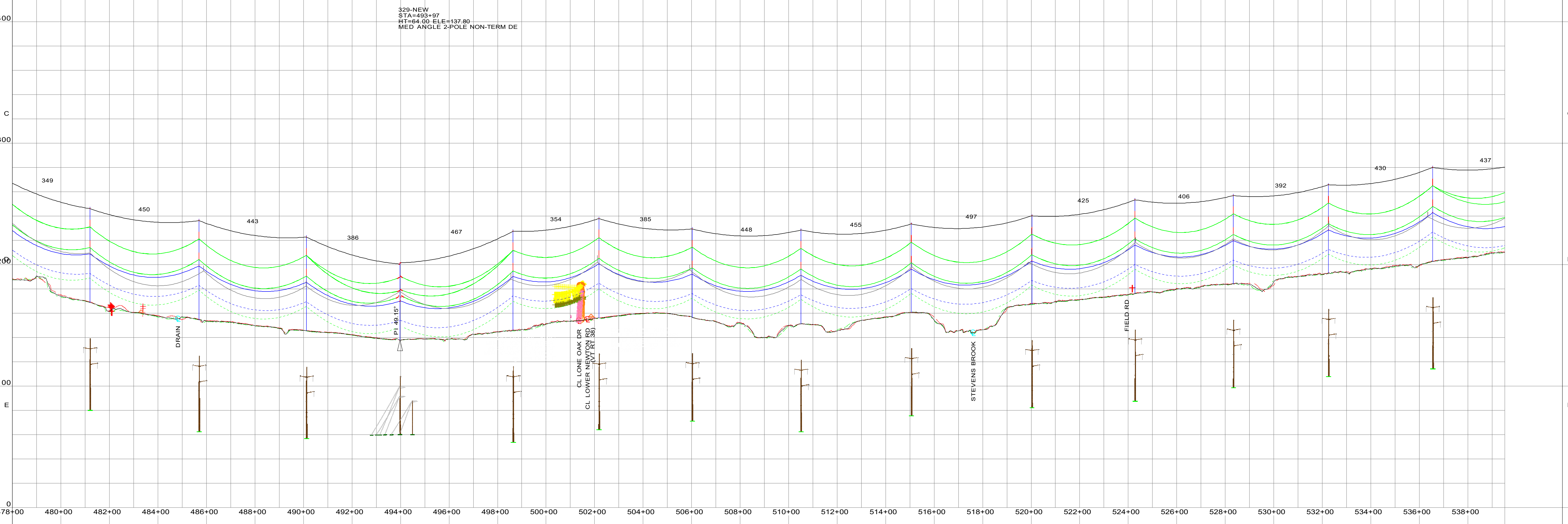

OPGW, 315-NEW - 329-NEW, 1KV, 566947 INSKY OPGW S 144 ULTRA (3X48) 15.8MM 119KA <sup>2</sup> S 82KN 1-1439 3600LB.WIR, RULING SPAN 404 (FT), DISPLAYED -20 DEG F INITIAL FE	K42-NEW, 315-NEW - 329-NEW, 116KV, BITTERN, ACSR WIR, RULING SPAN 404 (FT), 3 PHASES, BUNDLE OF 2, DISPLAYED MOT (HTC-573FT RS) MAX SAG FE	COMM, 329-NEW - 340-NEW, 1KV, AFL ADSS DNA-30121 AC072AJC621BE4 2100LB.WIR, RULING SPAN 427 (FT), DISPLAYED 32 DEG F 1/2" ICE MAX SAG FE	OPGW, 329-NEW - 340-NEW, 1KV, 566947 INSKY OPGW S 144 ULTRA (3X48) 15.8MM 119KA <sup>2</sup> S 82KN 1-1439 3600LB.WIR, RULING SPAN 432 (FT), DISPLAYED -20 DEG F INITIAL FE	K42-NEW, 329-NEW - 340-NEW, 116KV, BITTERN, ACSR WIR, RULING SPAN 431 (FT), 3 PHASES, BUNDLE OF 2, DISPLAYED MOT (HTC-573FT RS) MAX SAG FE	COMM, 329-NEW - 340-NEW, 1KV, AFL ADSS DNA-30121 AC072AJC621BE4 2100LB.WIR, RULING SPAN 432 (FT), DISPLAYED 32 DEG F 1/2" ICE MAX SAG FE
---	--	--	---	--	--

**DRAFT**  
**PRELIMINARY - FOR FILING PURPOSES ONLY**  
**THIS DRAWING IS PRELIMINARY AND NOT TO BE USED FOR CONSTRUCTION OR PROCUREMENT OF MATERIAL**

NOTE: HEIGHT AND ELEVATION DATA FROM ALIGNMENT CENTERLINE, NOT POLE LOCATION.

200.0 FT. HORIZ. SCALE

40.0 FT. VERT. SCALE

NORTH

REV	DATE	DR	CK
B	12/22/23	GRW	
A	5/31/23	GRW	

REVISED FOR FILING

ISSUED FOR FILING

**VERMONT ELECTRIC POWER CO., INC.**  
RUTLAND, VERMONT  
GEORGIA TO ST. ALBANS TO HIGHGATE

**K42**  
**115KV TRANSMISSION LINE**

SCALE: AS NOTED DRAWN BY: GRBW APPROVED BY: 12/22/23

DATE: 5/31/2023 CHECKED BY: DATE: 12/22/23

DRAWING NUMBER: **K42 - P&P SHEET 10/16** B

PLOT: A, 1=65 REV

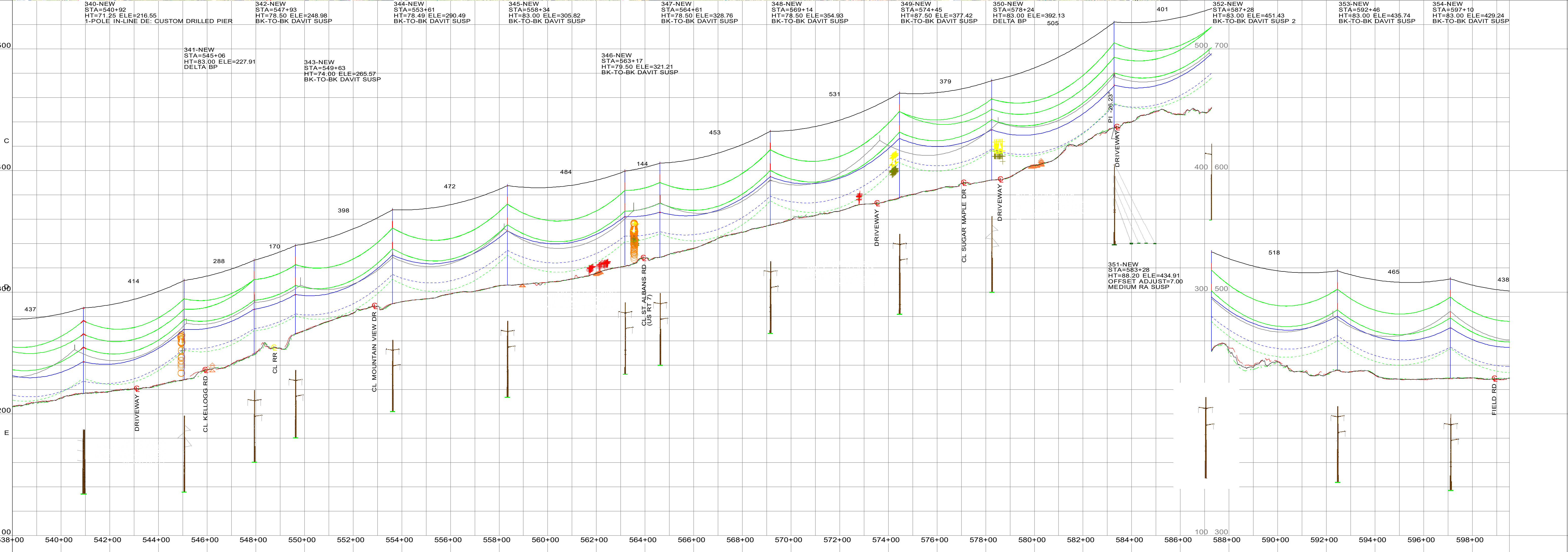
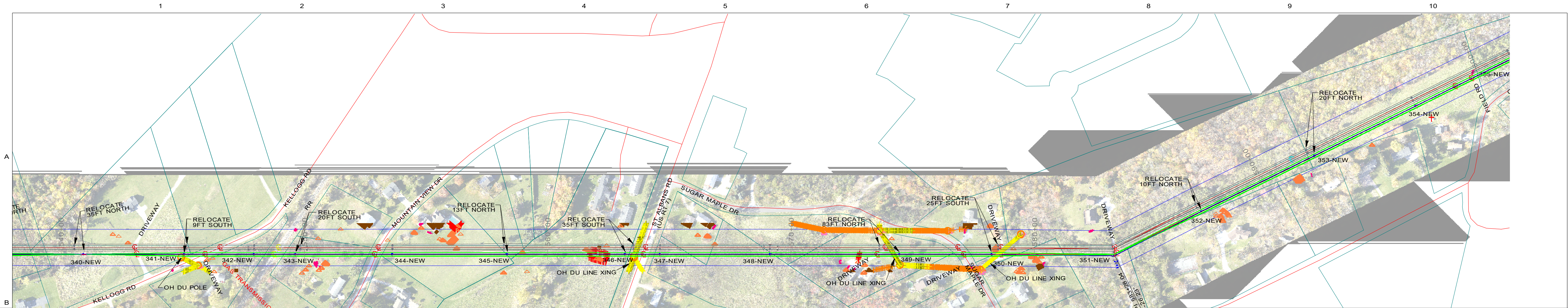

200.0 FT. HORIZ. SCALE

40.0 FT. VERT. SCALE

NORTH

**DRAFT**  
**PRELIMINARY - FOR FILING PURPOSES ONLY**  
**THIS DRAWING IS PRELIMINARY AND NOT**  
**TO BE USED FOR CONSTRUCTION OR**  
**PROCUREMENT OF MATERIAL**

OPGW, 329-NEW - 340-NEW, 1KV, 566947 INSKY OPGW S 144 ULTRA (3X48) 15.8MM 119KA<sup>2</sup>S 82KN 1-1439 3625LB.WIR, RULING SPAN 432 (FT), DISPLAYED -20 DEG F INITIAL FE

K42-NEW, 329-NEW - 340-NEW, 116KV, BITTERN, ACSR WIR, RULING SPAN 431 (FT), 3 PHASES, BUNDLE OF 2, DISPLAYED MOT (HTC-573FT RS) MAX SAG FE

OPGW, 340-NEW - 349-NEW, 1KV, AFL ADSS DNA-30121 AC072AJC621BE4 2100LB WIR, RULING SPAN 432 (FT), DISPLAYED 32 DEG F 1/2 ICE MAX SAG FE

OPGW, 340-NEW - 359-NEW, 1KV, 566947 INSKY OPGW S 144 ULTRA (3X48) 15.8MM 119KA<sup>2</sup>S 82KN 1-1439 3725LB WIR, RULING SPAN 449 (FT), DISPLAYED -20 DEG F INITIAL FE

K42-NEW, 340-NEW - 359-NEW, 116KV, BITTERN, ACSR WIR, RULING SPAN 449 (FT), 3 PHASES, BUNDLE OF 2, DISPLAYED MOT (HTC-573FT RS) MAX SAG FE

COMM, 340-NEW - 341-NEW, 1KV, AFL ADSS DNA-30121 AC072AJC621BE4 2100LB WIR, RULING SPAN 410 (FT), DISPLAYED 32 DEG F 1/2 ICE MAX SAG FE

COMM, 341-NEW - 342-NEW, 1KV, AFL ADSS DNA-30121 AC072AJC621BE4 2100LB WIR, RULING SPAN 285 (FT), DISPLAYED 32 DEG F 1/2 ICE MAX SAG FE

COMM, 342-NEW - 343-NEW, 1KV, AFL ADSS DNA-30121 AC072AJC621BE4 2100LB WIR, RULING SPAN 168 (FT), DISPLAYED 32 DEG F 1/2 ICE MAX SAG FE

COMM, 343-NEW - 346-NEW, 1KV, AFL ADSS DNA-30121 AC072AJC621BE4 2100LB WIR, RULING SPAN 455 (FT), DISPLAYED 32 DEG F 1/2 ICE MAX SAG FE

COMM, 346-NEW - 347-NEW, 1KV, AFL ADSS DNA-30121 AC072AJC621BE4 2200LB WIR, RULING SPAN 142 (FT), DISPLAYED 32 DEG F 1/2 ICE MAX SAG FE

COMM, 347-NEW - 350-NEW, 1KV, AFL ADSS DNA-30121 AC072AJC621BE4 2200LB WIR, RULING SPAN 466 (FT), DISPLAYED 32 DEG F 1/2 ICE MAX SAG FE

COMM, 350-NEW - 351-NEW, 1KV, AFL ADSS DNA-30121 AC072AJC621BE4 2100LB WIR, RULING SPAN 502 (FT), DISPLAYED 32 DEG F 1/2 ICE MAX SAG FE

COMM, 351-NEW - 354-NEW, 1KV, AFL ADSS DNA-30121 AC072AJC621BE4 2100LB WIR, RULING SPAN 488 (FT), DISPLAYED 32 DEG F 1/2 ICE MAX SAG FE

COMM, 354-NEW - 357-NEW, 1KV, AFL ADSS DNA-30121 AC072AJC621BE4 2200LB WIR, RULING SPAN 459 (FT), DISPLAYED 32 DEG F 1/2 ICE MAX SAG FE

REV	DATE	DR	CK
B	12/22/23	GRW	
A	5/31/23	GRW	

REVISOR	DATE	DESCRIPTION
		REVISED FOR FILING
		ISSUED FOR FILING

NOTE: HEIGHT AND ELEVATION DATA FROM ALIGNMENT CENTERLINE, NOT POLE LOCATION.

VERMONT ELECTRIC POWER CO, INC. RUTLAND, VERMONT	
K42 115KV TRANSMISSION LINE	
SCALE: AS NOTED DRAWN BY: GRBW	APPROVED BY: 12/22/23
DATE: 5/31/2023	CHECKED BY: DATE
DRAWING NUMBER: K42 - P&P SHEET 11/16	B
PLOT: A, 1=65	REV

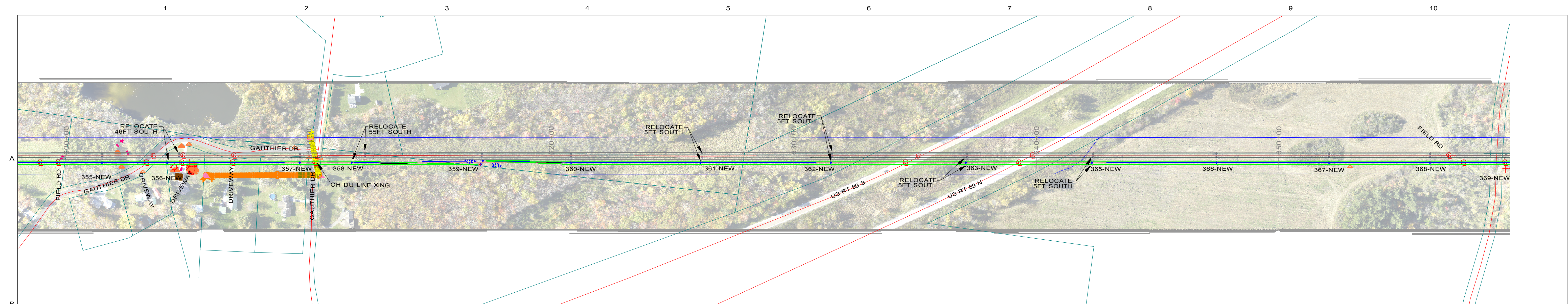

355-NEW STA=601+48 HT=69.50 ELE=433.99 BK-TO-BK DAVIT SUSP	356-NEW STA=604+20 HT=78.50 ELE=414.89 BK-TO-BK DAVIT SUSP	357-NEW STA=609+63 HT=78.50 ELE=394.27 BK-TO-BK DAVIT SUSP	358-NEW STA=611+79 HT=83.00 ELE=386.71 BK-TO-BK DAVIT SUSP	359-NEW STA=617+14 HT=79.09 ELE=383.27 2-POLE IN-LINE DE	360-NEW STA=620+83 HT=83.00 ELE=361.83 BK-TO-BK DAVIT SUSP	361-NEW STA=626+17 HT=83.00 ELE=331.99 BK-TO-BK DAVIT SUSP	362-NEW STA=631+54 HT=92.00 ELE=319.01 BK-TO-BK DAVIT SUSP 2	363-NEW STA=637+11 HT=96.50 ELE=312.53 BK-TO-BK DAVIT SUSP 2	365-NEW STA=642+31 HT=92.00 ELE=309.46 BK-TO-BK DAVIT SUSP 2	366-NEW STA=647+45 HT=78.50 ELE=318.16 BK-TO-BK DAVIT SUSP	367-NEW STA=652+09 HT=78.50 ELE=323.88 BK-TO-BK DAVIT SUSP	368-NEW STA=659+25 HT=74.00 ELE=335.86 BK-TO-BK DAVIT SUSP	369-NEW STA=659+64 HT=74.00 ELE=334.74 BK-TO-BK DAVIT SUSP
---	---	---	---	---	---	---	---	---	---	---	---	---	---

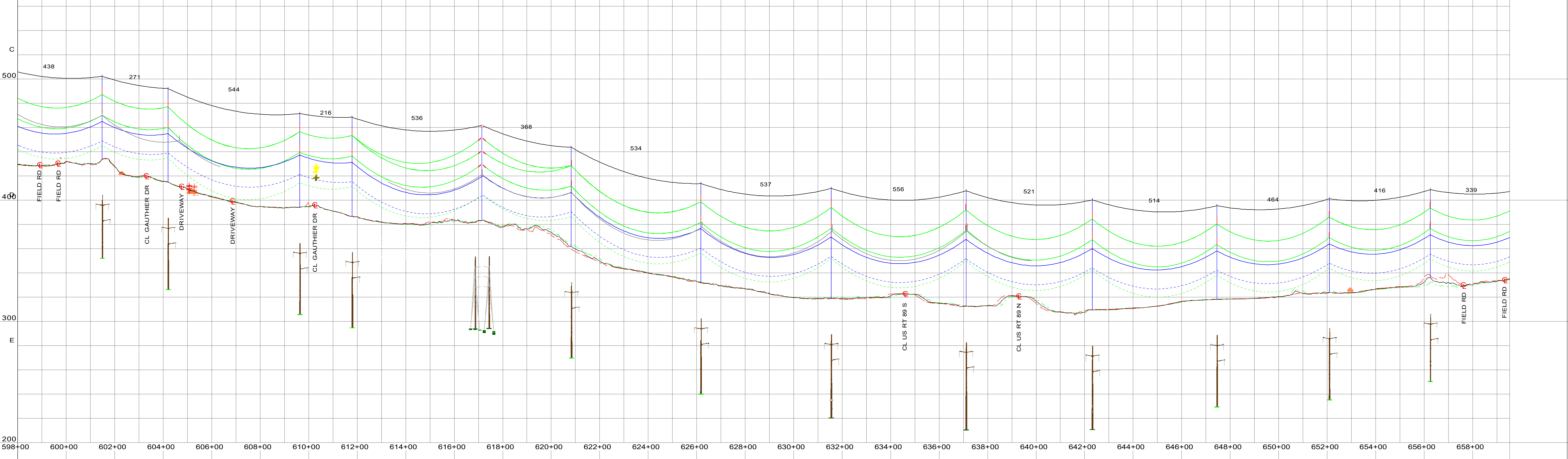

200.0 FT. HORIZ. SCALE

40.0 FT. VERT. SCALE

NORTH

**DRAFT**  
PRELIMINARY - FOR FILING PURPOSES ONLY  
THIS DRAWING IS PRELIMINARY AND NOT  
TO BE USED FOR CONSTRUCTION OR  
PROCUREMENT OF MATERIAL

OPGW, 340-NEW - 359-NEW, 1KV, 566947 INSKY OPGW S 144 ULTRA (3X48) 15.8MM 119KA<sup>2</sup> S 82KN 1-1439 3725LB.WIR, RULING SPAN 449 (FT), DISPLAYED -20 DEG F INITIAL FE

K42-NEW, 340-NEW - 359-NEW, 116KV, BITTERN, ACSR WIR, RULING SPAN 449 (FT), 3 PHASES, BUNDLE OF 2, DISPLAYED MOT (HTC-573FT RS) MAX SAG FE

COMM, 354-NEW - 357-NEW, 1KV, AFL ADSS DNA-30121 AC072AJC621BE4 2200LB.WIR, RULING SPAN 459 (FT), DISPLAYED 32 DEG F 1/2" ICE MAX SAG FE

COMM, 357-NEW - 358-NEW, 1KV, AFL ADSS DNA-30121 AC072AJC621BE4 2100LB.WIR, RULING SPAN 214 (FT), DISPLAYED 32 DEG F 1/2" ICE MAX SAG FE

COMM, 358-NEW - 359-NEW, 1KV, AFL ADSS DNA-30121 AC072AJC621BE4 2100LB.WIR, RULING SPAN 538 (FT), DISPLAYED 32 DEG F 1/2" ICE MAX SAG FE

OPGW, 359-NEW - 378-NEW, 1KV, 566947 INSKY OPGW S 144 ULTRA (3X48) 15.8MM 119KA<sup>2</sup> S 82KN 1-1439 3775LB.WIR, RULING SPAN 482 (FT), DISPLAYED -20 DEG F INITIAL FE

K42-NEW, 359-NEW - 378-NEW, 116KV, BITTERN, ACSR WIR, RULING SPAN 482 (FT), 3 PHASES, BUNDLE OF 2, DISPLAYED MOT (HTC-573FT RS) MAX SAG FE

COMM, 359-NEW - 362-NEW, 1KV, AFL ADSS DNA-30121 AC072AJC621BE4 2100LB.WIR, RULING SPAN 497 (FT), DISPLAYED 32 DEG F 1/2" ICE MAX SAG FE

COMM, 362-NEW - 363-NEW, 1KV, AFL ADSS DNA-30121 AC072AJC621BE4 2200LB.WIR, RULING SPAN 554 (FT), DISPLAYED 32 DEG F 1/2" ICE MAX SAG FE

COMM, 363-NEW - 365-NEW, 1KV, AFL ADSS DNA-30121 AC072AJC621BE4 2235LB.WIR, RULING SPAN 518 (FT), DISPLAYED 32 DEG F 1/2" ICE MAX SAG FE

COMM, 365-NEW - 378-NEW, 1KV, AFL ADSS DNA-30121 AC072AJC621BE4 2235LB.WIR, RULING SPAN 488 (FT), DISPLAYED 32 DEG F 1/2" ICE MAX SAG FE

REV	DATE	DR	CK
B	12/22/23	GRW	REVISED FOR FILING
A	5/31/23	GRW	ISSUED FOR FILING

**VERMONT ELECTRIC POWER CO., INC.**  
RUTLAND, VERMONT

**K42**  
**115KV TRANSMISSION LINE**

SCALE: AS NOTED DRAWN BY: GRBW APPROVED BY: 12/22/23

DATE: 5/31/2023 CHECKED BY: DATE: 12/22/23

DRAWING NUMBER: **K42 - P&P SHEET 12/16** B

PLOT: A, 1=65 REV

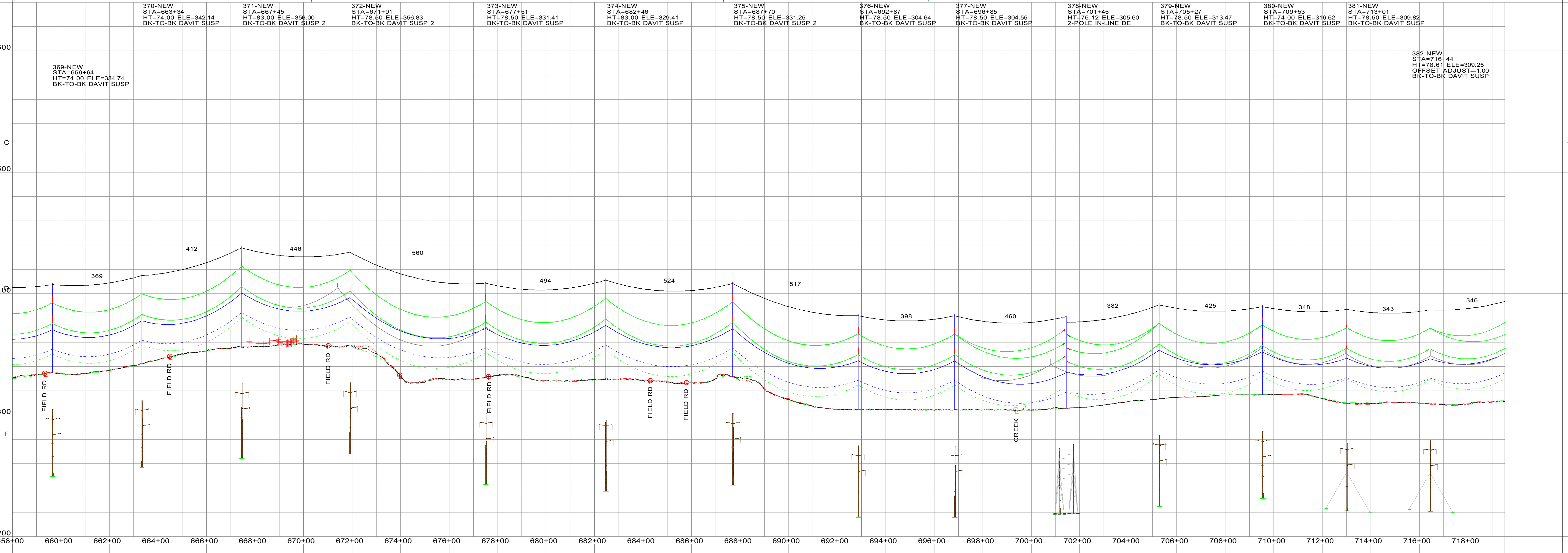
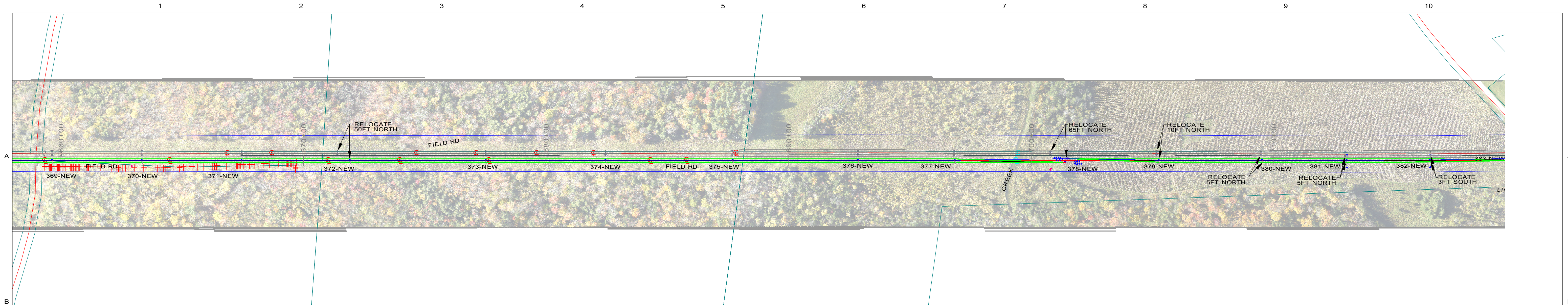

200.0 FT. HORIZ. SCALE

40.0 FT. VERT. SCALE

NORTH

**DRAFT**

**PRELIMINARY - FOR FILING PURPOSES ONLY**

**THIS DRAWING IS PRELIMINARY AND NOT TO BE USED FOR CONSTRUCTION OR PROCUREMENT OF MATERIAL**

OPGW, 359-NEW - 378-NEW, 1KV, 566947 INSKY OPGW S 144 ULTRA (3X48) 15.8MM 119KA<sup>2</sup>S 82KN 1-1439 3775LB.WIR, RULING SPAN 482 (FT), DISPLAYED -20 DEG F INITIAL FE

K42-NEW, 359-NEW - 378-NEW, 116KV, BITTERN, ACSR.WIR, RULING SPAN 482 (FT), 3 PHASES, BUNDLE OF 2, DISPLAYED MOT (HTC-573FT RS) MAX SAG FE

COMM, 365-NEW - 378-NEW, 1KV, AFL ADSS DNA-30121 AC072AJC621BE4 2235LB.WIR, RULING SPAN 468 (FT), DISPLAYED 32 DEG F 1/2" ICE MAX SAG FE

OPGW, 378-NEW - 399-NEW, 1KV, 566947 INSKY OPGW S 144 ULTRA (3X48) 15.8MM 119KA<sup>2</sup>S 82KN 1-1439 3675LB.WIR, RULING SPAN 435 (FT), DISPLAYED -20 DEG F INITIAL FE

K42-NEW, 378-NEW - 399-NEW, 116KV, BITTERN, ACSR.WIR, RULING SPAN 435 (FT), 3 PHASES, BUNDLE OF 2, DISPLAYED MOT (HTC-573FT RS) MAX SAG FE

COMM, 378-NEW - 384-NEW, 1KV, AFL ADSS DNA-30121 AC072AJC621BE4 2100LB.WIR, RULING SPAN 360 (FT), DISPLAYED 32 DEG F 1/2" ICE MAX SAG FE

REV	DATE	DR	CK
B	12/22/23	GRW	REVISED FOR FILING
A	5/31/23	GRW	ISSUED FOR FILING

VERMONT ELECTRIC POWER CO., INC. RUTLAND, VERMONT	
GEORGIA TO ST. ALBANS TO HIGHGATE	
<b>K42</b>	
<b>115KV TRANSMISSION LINE</b>	
SCALE: AS NOTED	DRAWN BY: GRBW
DATE: 5/31/2023	CHECKED BY:
DRAWING NUMBER:	APPROVED BY
PLOT: A, 1=65	<b>K42 - P&amp;P SHEET 13/16</b>

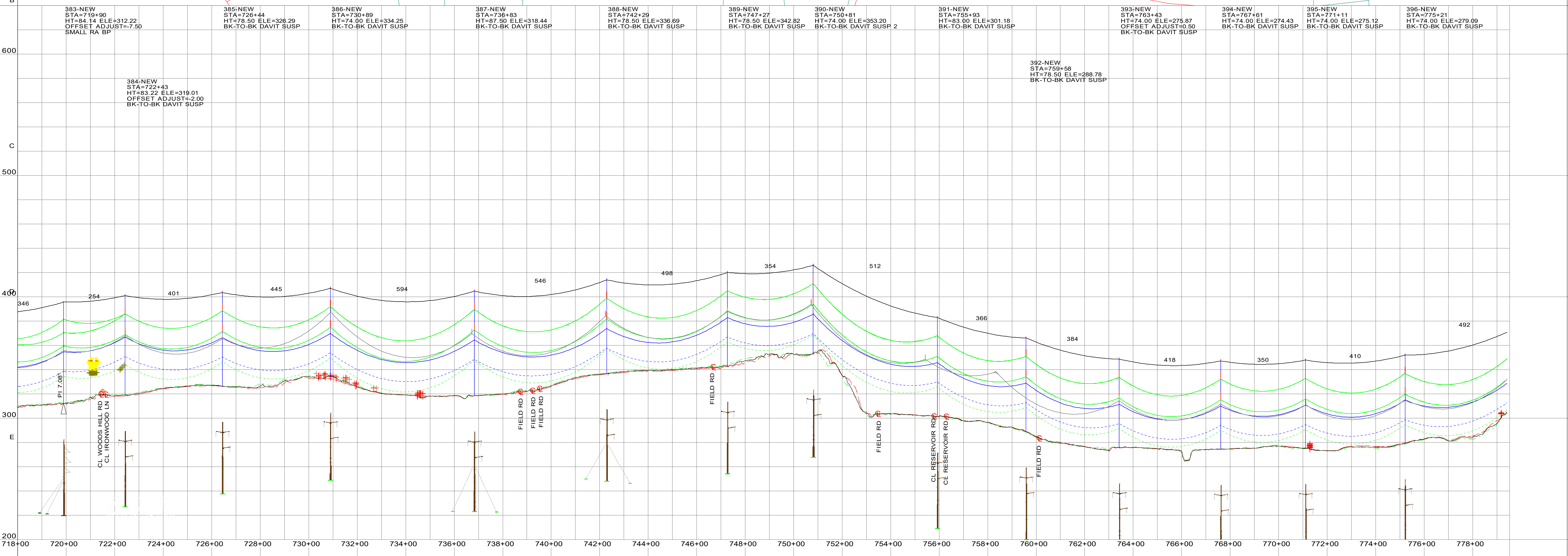
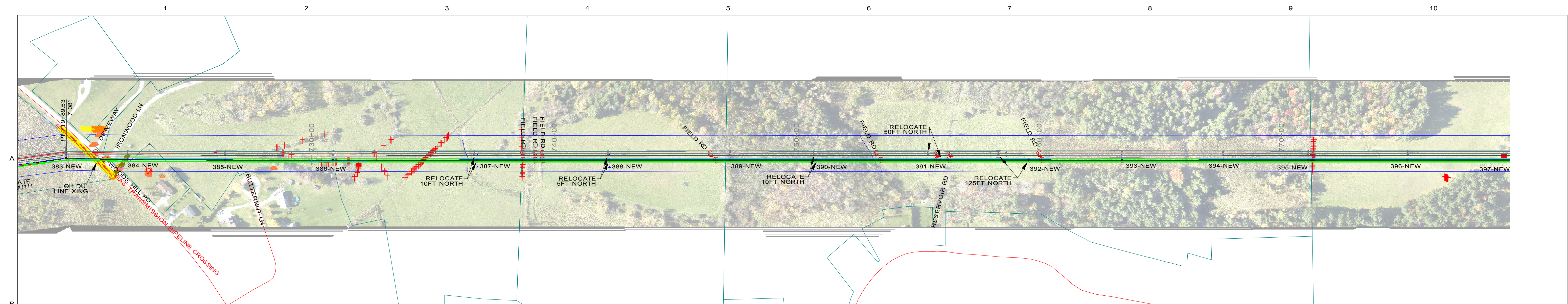

200.0 FT. HORIZ. SCALE

40.0 FT. VERT. SCALE

NORTH

**DRAFT**

**PRELIMINARY - FOR FILING PURPOSES ONLY**

**THIS DRAWING IS PRELIMINARY AND NOT TO BE USED FOR CONSTRUCTION OR PROCUREMENT OF MATERIAL**

OPGW, 378-NEW - 399-NEW, 1KV, 566947 INSKY OPGW S 144 ULTRA (3X48) 15.8MM 119KA<sup>2</sup>S 82KN 1-1439 3675LB.WIR, RULING SPAN 435 (FT), DISPLAYED -20 DEG F INITIAL FE

K42-NEW, 378-NEW - 399-NEW, 116KV, BITTERN, ACSR WIR, RULING SPAN 435 (FT), 3 PHASES, BUNDLE OF 2, DISPLAYED MOT (HTC-573FT RS) MAX SAG FE

COMM, 378-NEW - 384-NEW, 1KV, AFL ADSS DNA-30121 AC072AJC621BE4 2100LB.WIR, RULING SPAN 360 (FT), DISPLAYED 32 DEG F 1/2" ICE MAX SAG FE

COMM, 384-NEW - 399-NEW, 1KV, AFL ADSS DNA-30121 AC072AJC621BE4 2200LB.WIR, RULING SPAN 458 (FT), DISPLAYED 32 DEG F 1/2" ICE MAX SAG FE

REV	DATE	DR	CK
B	12/22/23	GRW	REVISED FOR FILING
A	5/31/23	GRW	ISSUED FOR FILING

SCALE: AS NOTED DRAWN BY: GRBW

DATE: 5/31/2023

DRAWING NUMBER: K42 - P&P SHEET 14/16

PLOT: A, 1=65

VERMONT ELECTRIC POWER CO., INC.  
RUTLAND, VERMONT  
GEORGIA TO ST. ALBANS TO HIGHGATE

**K42**

**115KV TRANSMISSION LINE**

APPROVED BY: \_\_\_\_\_

CHECKED BY: \_\_\_\_\_

DATE: \_\_\_\_\_

REV: \_\_\_\_\_

NOTE: HEIGHT AND ELEVATION DATA FROM ALIGNMENT CENTERLINE, NOT POLE LOCATION.

FILE: F-1

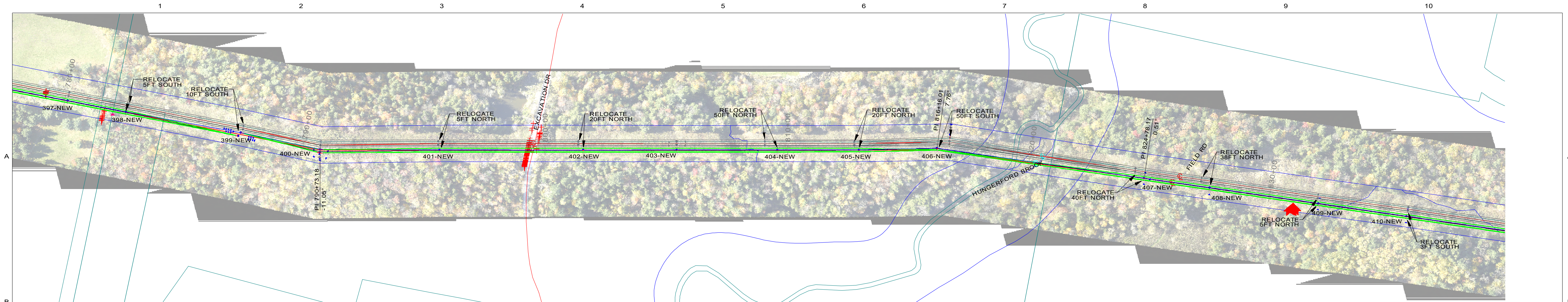

397-NEW STA=780+13 HT=69.50 ELE=309.44 BK-TO-BK DAVIT SUSP	399-NEW STA=787+35 HT=79.88 ELE=303.84 2-POLE IN-LINE DE	401-NEW STA=796+66 HT=78.50 ELE=274.15 BK-TO-BK DAVIT SUSP	402-NEW STA=801+58 HT=87.50 ELE=212.99 BK-TO-BK DAVIT SUSP	403-NEW STA=805+43 HT=78.50 ELE=208.52 BK-TO-BK DAVIT SUSP	405-NEW STA=812+94 HT=78.49 ELE=189.81 BK-TO-BK DAVIT SUSP	406-NEW STA=816+16 HT=81.30 ELE=183.79 OFFSET ADJUST=-7.50 SMALL RA SUSP: CUSTOM DP	407-NEW STA=824+78 HT=74.00 ELE=181.55 BK-TO-BK DAVIT SUSP 2	408-NEW STA=827+52 HT=78.50 ELE=168.95 BK-TO-BK DAVIT SUSP	409-NEW STA=832+04 HT=74.00 ELE=172.30 BK-TO-BK DAVIT SUSP	410-NEW STA=838+71 HT=82.64 ELE=172.93 BK-TO-BK DAVIT SUSP 2
---	---	---	---	---	---	---	---	---	---	---

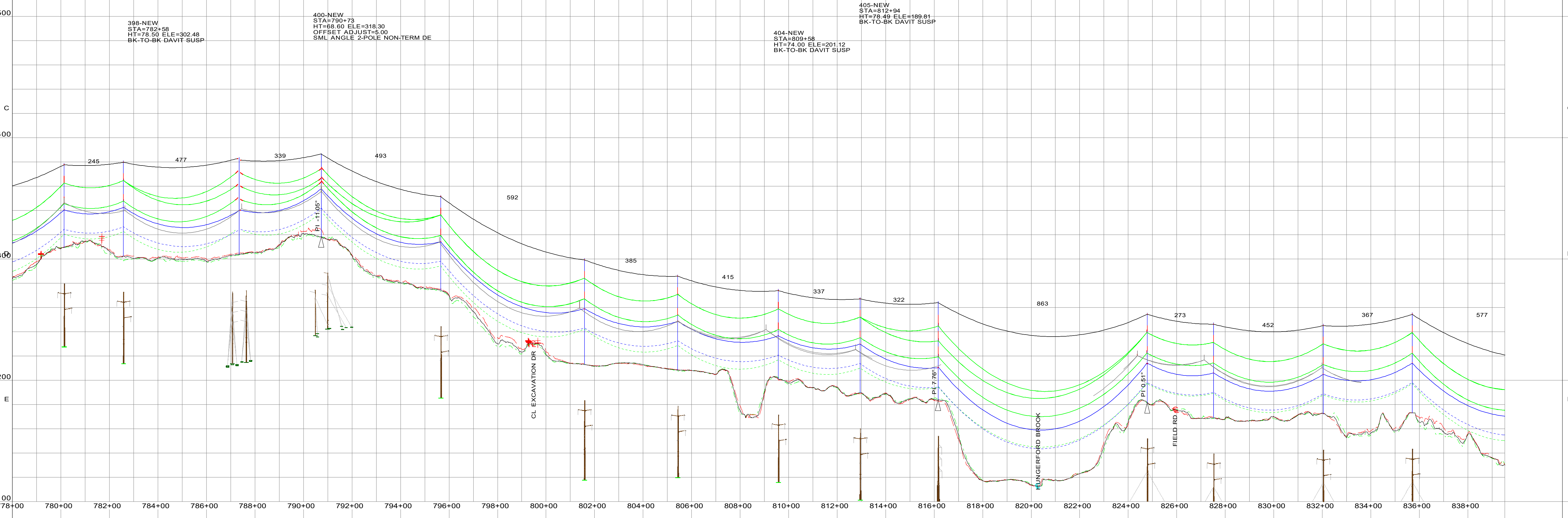

OPGW, 378-NEW - 399-NEW, 1KV, 566947 INSKY OPGW S 144 ULTRA (3X48) 15.8MM 119KA <sup>2</sup> S 82KN 1-1439 3675LB.WIR, RULING SPAN 435 (FT), DISPLAYED -20 DEG F INITIAL FE	K42-NEW, 378-NEW - 399-NEW, 116KV, BITTERN, ACSR.WIR, RULING SPAN 435 (FT), 3 PHASES, BUNDLE OF 2, DISPLAYED MOT (HTC-573FT RS) MAX SAG FE	COMM, 384-NEW - 399-NEW, 1KV, AFL ADSS DNA-30121 AC072AJC621BE4 2200LB.WIR, RULING SPAN 458 (FT), DISPLAYED 32 DEG F 1/2" ICE MAX SAG FE	OPGW, 399-NEW - 416-NEW, 1KV, 566947 INSKY OPGW S 144 ULTRA (3X48) 15.8MM 119KA <sup>2</sup> S 82KN 1-1439 3660LB.WIR, RULING SPAN 539 (FT), DISPLAYED -20 DEG F INITIAL FE	K42-NEW, 399-NEW - 400-NEW, 116KV, BITTERN, ACSR.WIR, RULING SPAN 333 (FT), 3 PHASES, BUNDLE OF 2, DISPLAYED MOT (HTC-573FT RS) MAX SAG FE	COMM, 399-NEW - 402-NEW, 1KV, AFL ADSS DNA-30121 AC072AJC621BE4 2200LB.WIR, RULING SPAN 504 (FT), DISPLAYED 32 DEG F 1/2" ICE MAX SAG FE	K42-NEW, 400-NEW - 416-NEW, 116KV, BITTERN, ACSR.WIR, RULING SPAN 545 (FT), 3 PHASES, BUNDLE OF 2, DISPLAYED MOT (HTC-573FT RS) MAX SAG FE	COMM, 402-NEW - 406-NEW, 1KV, AFL ADSS DNA-30121 AC072AJC621BE4 2200LB.WIR, RULING SPAN 370 (FT), DISPLAYED 32 DEG F 1/2" ICE MAX SAG FE	COMM, 405-NEW - 407-NEW, 1KV, AFL ADSS DNA-30121 AC072AJC621BE4 2235LB.WIR, RULING SPAN 860 (FT), DISPLAYED 32 DEG F 1/2" ICE MAX SAG FE	COMM, 407-NEW - 413-NEW, 1KV, AFL ADSS DNA-30121 AC072AJC621BE4 2200LB.WIR, RULING SPAN 462 (FT), DISPLAYED 32 DEG F 1/2" ICE MAX SAG FE
---	--	--	---	--	--	--	--	--	--

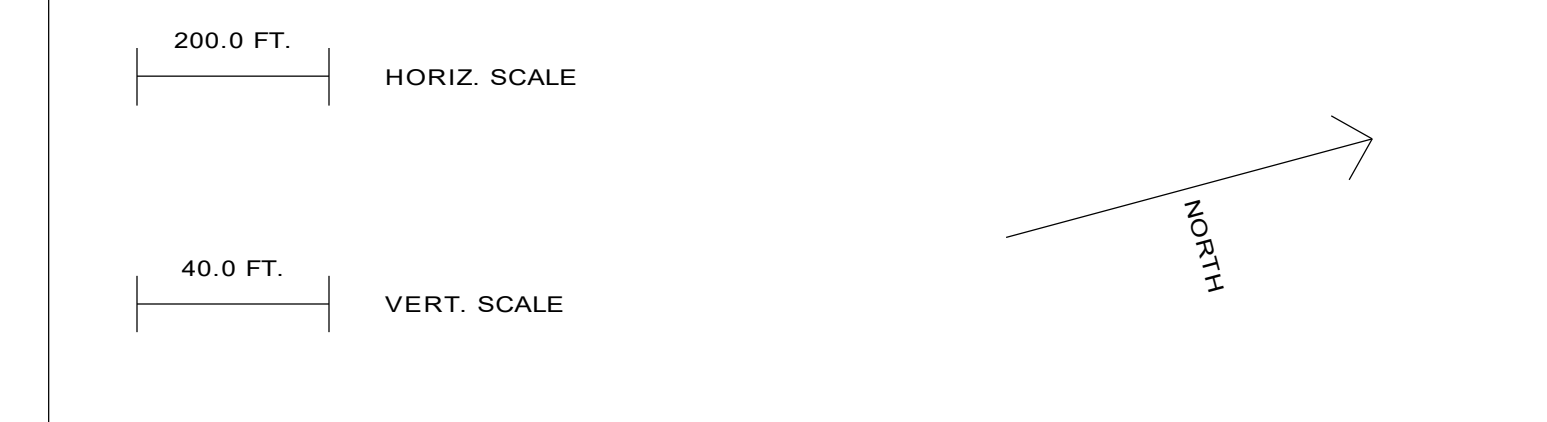

**DRAFT**  
**PRELIMINARY - FOR FILING PURPOSES ONLY**  
**THIS DRAWING IS PRELIMINARY AND NOT**  
**TO BE USED FOR CONSTRUCTION OR**  
**PROCUREMENT OF MATERIAL**

NOTE: HEIGHT AND ELEVATION DATA FROM ALIGNMENT CENTERLINE, NOT POLE LOCATION.

REV	DATE	DR	CK
B	12/22/23	GRW	
A	5/31/23	GRW	

		VERMONT ELECTRIC POWER CO, INC.	
		RUTLAND, VERMONT	
		GEORGIA TO ST. ALBANS TO HIGHGATE	
		K42	
		115KV TRANSMISSION LINE	
SCALE: AS NOTED DRAWN BY: GRBW	APPROVED BY:	12/22/23	
DATE: 5/31/2023	CHECKED BY:	DATE:	
DRAWING NUMBER:	K42 - P&P SHEET 15/16		B
PLOT: A, 1=65		REV	

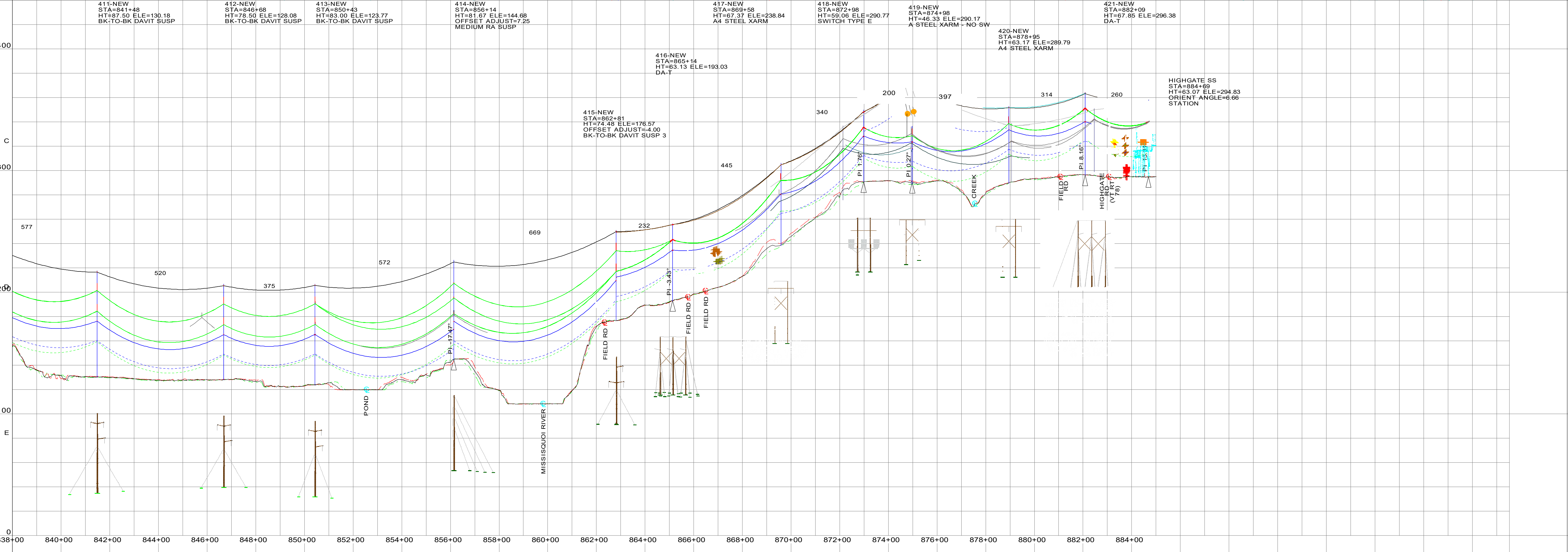
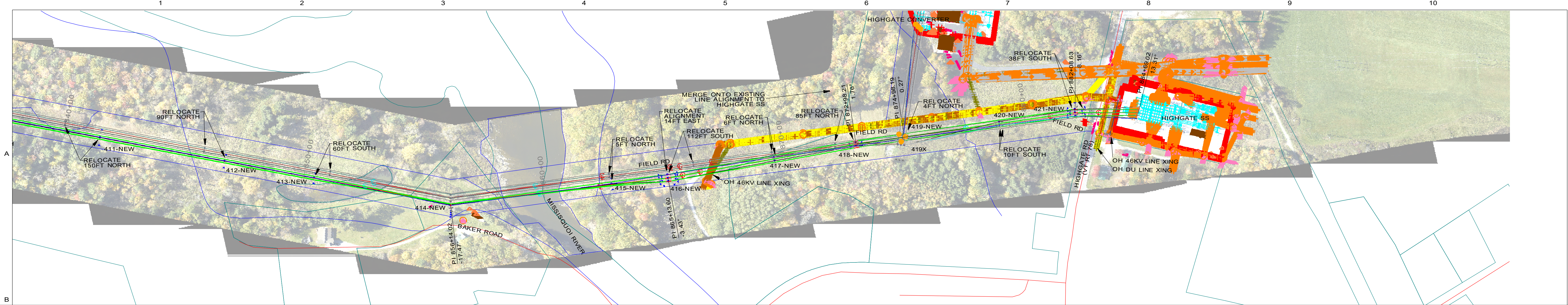

<p>200.0 FT. HORIZ. SCALE</p> <p>40.0 FT. VERT. SCALE</p> <p>NORTH</p>	<p><b>DRAFT PRELIMINARY - FOR FILING PURPOSES ONLY THIS DRAWING IS PRELIMINARY AND NOT TO BE USED FOR CONSTRUCTION OR PROCUREMENT OF MATERIAL</b></p> <p>NOTE: HEIGHT AND ELEVATION DATA FROM ALIGNMENT CENTERLINE, NOT POLE LOCATION.</p>	<ul style="list-style-type: none"> <li>OPGW, 399-NEW - 416-NEW, 1KV, 566947 INSKY OPGW S 144 ULTRA (3X48) 15.8MM 119KA<sup>2</sup> S 82KN 1-1439 3950LB.WIR, RULING SPAN 538 (FT), DISPLAYED -20 DEG F INITIAL FE</li> <li>K42-NEW, 400-NEW - 416-NEW, 116KV, BITTERN, ACSR, 6000LB.WIR, RULING SPAN 545 (FT), 3 PHASES, BUNDLE OF 2, DISPLAYED MOT (HTC-573FT RS) MAX SAG FE</li> <li>COMM, 407-NEW - 413-NEW, 1KV, AFL ADSS DNA-30121 AC072AJC621BE4 2200LB.WIR, RULING SPAN 462 (FT), DISPLAYED 32 DEG F 1/2" ICE MAX SAG FE</li> <li>COMM, 413-NEW - 414-NEW, 1KV, AFL ADSS DNA-30121 AC072AJC621BE4 2300LB.WIR, RULING SPAN 570 (FT), DISPLAYED 32 DEG F 1/2" ICE MAX SAG FE</li> <li>COMM, 414-NEW - 415-NEW, 1KV, AFL ADSS DNA-30121 AC072AJC621BE4 2215LB.WIR, RULING SPAN 606 (FT), DISPLAYED 32 DEG F 1/2" ICE MAX SAG FE</li> <li>OHGW, 415-NEW - 416-NEW, 1KV, 3-8-7 STRAND EHS STEEL 2250LB.WIR, RULING SPAN 231 (FT), DISPLAYED -20 DEG F INITIAL FE</li> <li>COMM, 415-NEW - 416-NEW, 1KV, AFL ADSS DNA-30121 AC072AJC621BE4 2100LB.WIR, RULING SPAN 229 (FT), DISPLAYED 32 DEG F 1/2" ICE MAX SAG FE</li> <li>OPGW, 416-NEW - 418-NEW, 1KV, 566947 INSKY OPGW S 144 ULTRA (3X48) 15.8MM 119KA<sup>2</sup> S 82KN 1-1439 3000LB.WIR, RULING SPAN 400 (FT), DISPLAYED -20 DEG F INITIAL FE</li> <li>OHGW, 416-NEW - 418-NEW, 1KV, 3-8-7 STRAND EHS STEEL 2300LB.WIR, RULING SPAN 399 (FT), DISPLAYED -20 DEG F INITIAL FE</li> <li>K42-NEW, 418-NEW - 418-NEW, 116KV, BITTERN, ACSR, 6000LB.WIR, RULING SPAN 399 (FT), 3 PHASES, BUNDLE OF 2, DISPLAYED MOT (HTC-573FT RS) MAX SAG FE</li> <li>COMM, 416-NEW - 417-NEW, 1KV, AFL ADSS DNA-30121 AC072AJC621BE4 2050LB.WIR, RULING SPAN 440 (FT), DISPLAYED 32 DEG F 1/2" ICE MAX SAG FE</li> <li>COMM, 417-NEW - 418-NEW, 1KV, AFL ADSS DNA-30121 AC072AJC621BE4 1800LB.WIR, RULING SPAN 335 (FT), DISPLAYED 32 DEG F 1/2" ICE MAX SAG FE</li> <li>OPGW, 418-NEW - 419X, 1KV, 566947 INSKY OPGW S 144 ULTRA (3X48) 15.8MM 119KA<sup>2</sup> S 82KN 1-1439 2125LB.WIR, RULING SPAN 168 (FT), DISPLAYED -20 DEG F INITIAL FE</li> <li>OHGW, 418-NEW - 419X, 1KV, 3-8-7 STRAND EHS STEEL 1550LB.WIR, RULING SPAN 170 (FT), DISPLAYED -20 DEG F INITIAL FE</li> <li>K42-NEW, 418-NEW - 421-NEW, 116KV, BITTERN, ACSR, 6000LB.WIR, RULING SPAN 333 (FT), 3 PHASES, BUNDLE OF 2, DISPLAYED MOT (HTC-573FT RS) MAX SAG FE</li> <li>COMM, 418-NEW - 419-NEW, 1KV, AFL ADSS DNA-30121 AC072AJC621BE4 1800LB.WIR, RULING SPAN 198 (FT), DISPLAYED 32 DEG F 1/2" ICE MAX SAG FE</li> <li>COMM, 419-NEW - 421-NEW, 1KV, AFL ADSS DNA-30121 AC072AJC621BE4 1800LB.WIR, RULING SPAN 361 (FT), DISPLAYED 32 DEG F 1/2" ICE MAX SAG FE</li> <li>COMM, 419-NEW - HIGHGATE CONVERTER, 1KV, 18 058 SUPERIOR FC81821101 ADSS, RULING SPAN 491 (FT), DISPLAYED 32 DEG F 1/2" ICE MAX SAG FE</li> <li>K42-NEW, 421-NEW - HIGHGATE SS, 116KV, BITTERN, ACSR, 6000LB.WIR, RULING SPAN 259 (FT), 3 PHASES, BUNDLE OF 2, DISPLAYED MOT (HTC-573FT RS) MAX SAG FE</li> <li>COMM, 421-NEW - HIGHGATE SS, 1KV, AFL ADSS DNA-30121 AC072AJC621BE4 1950LB.WIR, RULING SPAN 252 (FT), DISPLAYED 32 DEG F 1/2" ICE MAX SAG FE</li> <li>419X - HIGHGATE SS, 1KV, 566947 INSKY OPGW S 144 ULTRA (3X48) 15.8MM 119KA<sup>2</sup> S 82KN 1-1439 2500LB.WIR, RULING SPAN 339 (FT), DISPLAYED -20 DEG F INITIAL FE</li> <li>419X - HIGHGATE SS, 1KV, 3-8-7 STRAND EHS STEEL 2200LB.WIR, RULING SPAN 342 (FT), DISPLAYED -20 DEG F INITIAL FE</li> </ul>	<table border="1"> <tr> <td colspan="2">VERMONT ELECTRIC POWER CO, INC. RUTLAND, VERMONT</td> </tr> <tr> <td colspan="2">GEORGIA TO ST. ALBANS TO HIGHGATE</td> </tr> <tr> <td colspan="2" style="text-align: center;"><b>K42</b></td> </tr> <tr> <td colspan="2" style="text-align: center;"><b>115KV TRANSMISSION LINE</b></td> </tr> <tr> <td>SCALE: AS NOTED DRAWN BY: GRBW</td> <td>APPROVED BY: 12/22/23</td> </tr> <tr> <td>DATE: 5/31/2023</td> <td>CHECKED BY: DATE: 5/31/23</td> </tr> <tr> <td>DRAWING NUMBER: K42 - P&amp;P SHEET 16/16</td> <td>REV: B</td> </tr> <tr> <td>PLOT: A, 1=65</td> <td>REV: B</td> </tr> </table>	VERMONT ELECTRIC POWER CO, INC. RUTLAND, VERMONT		GEORGIA TO ST. ALBANS TO HIGHGATE		<b>K42</b>		<b>115KV TRANSMISSION LINE</b>		SCALE: AS NOTED DRAWN BY: GRBW	APPROVED BY: 12/22/23	DATE: 5/31/2023	CHECKED BY: DATE: 5/31/23	DRAWING NUMBER: K42 - P&P SHEET 16/16	REV: B	PLOT: A, 1=65	REV: B
VERMONT ELECTRIC POWER CO, INC. RUTLAND, VERMONT																			
GEORGIA TO ST. ALBANS TO HIGHGATE																			
<b>K42</b>																			
<b>115KV TRANSMISSION LINE</b>																			
SCALE: AS NOTED DRAWN BY: GRBW	APPROVED BY: 12/22/23																		
DATE: 5/31/2023	CHECKED BY: DATE: 5/31/23																		
DRAWING NUMBER: K42 - P&P SHEET 16/16	REV: B																		
PLOT: A, 1=65	REV: B																		