

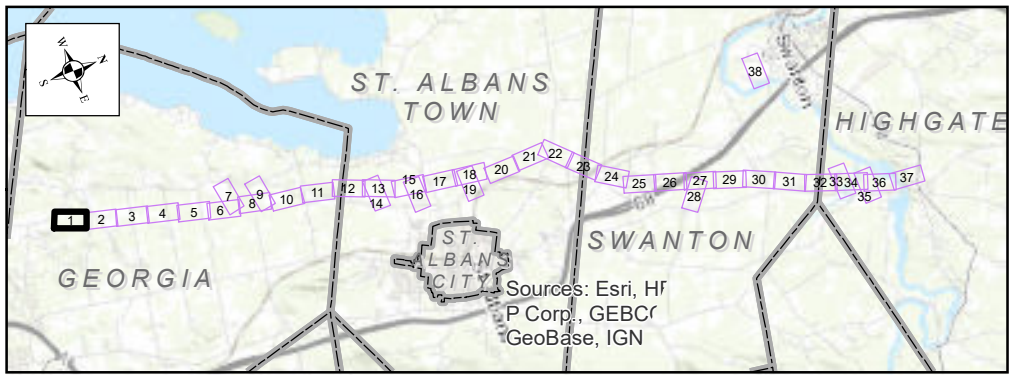

PROPRIETARY
 This document is the property of VT Transco/Vermont Electric Power Company and contains proprietary and confidential information which must not be duplicated, used or disclosed other than as expressly authorized by Vermont Electric Power Company, Inc. Layers are provided by the State of Vermont, MRPC, VHB, and VELCO.

- ② Temporary stream or drainage swale crossing. Span ordinary high water (OHW) with temporary bridge or construction mats. Keep bridge/mats free of soil and debris. See erosion control detail on CRS-6 and CRS-7 (Timber Mat Bridge Detail, Alt. Timber Mat Bridge Detail).
- ③ Install stabilized construction entrance. Extend fabric at least 5' beyond edge of stone fill. See erosion control detail on EPSC-2 (Stabilized Construction Entrance Detail).
- ④ Install new stream crossing structure. Use recommended / minimum size. See culvert details on CRS-3 and CRS-4 (Open Bottom Pipe Arch Culvert Detail, Embedded Culvert Detail For Stream Crossing).
- ⑤ Sediment barriers and EPSC measures depicted on the plans are an approximation and should be installed ahead of primary earth disturbing activities at the downgradient perimeter of work parallel to existing contours or as directed by the OSPC or EPSC Specialist. Utilize reinforced silt fence within 100 feet of streams and wetlands. See erosion control detail on EPSC-4 and EPSC-5/6/7 (Reinforced Silt Fence Detail, and Silt Fence-One Slope and Two Slope Details). EPSC-9 and EPSC-10 (Staked filter sock or erosion control berms) may be utilized in areas beyond 100 feet of streams and wetlands and along temporary fill (construction mat) roads, unless the OSPC or EPSC Specialist determines a higher level of protection is necessary.
- ⑥ Repair/replace existing culvert crossing. Use recommended/minimum size.
- ⑦ Temporary fill (construction matting) will be used for construction in wetland areas unless ground conditions and a dry or frozen evaluation preclude the need, or if permanent fills (access roads) are installed as authorized by state and federal wetland permits. See Dry Evaluation Procedure in VEGM, wetland permit impact exhibits, and consult with the Environmental Inspector. Utilize construction matting to protect archeological sites where noted.
- ⑧ Install waterbars in travel way as needed to prevent concentrated runoff. See erosion control detail on AR-1 and SW-4 (Access Road Detail, Water Bar Detail).
- ⑨ Additional erosion control measures to be implemented as needed under the direction of the OSPC or EPSC Specialist.
- ⑩ Stabilize all disturbed earth slopes greater than 2H:1V (50% grade) with 12" to 18" stone.
- ⑪ Stabilize all disturbed earth slopes greater than 3H:1V (33% grade) but less than 2H:1V (50% grade) with appropriate erosion control matting. See erosion control detail on EPSC-11 (Rolled Erosion Control Product Detail).
- ⑫ Use 1H:4V slopes if stable ledge is encountered.
- ⑬ Discharge from concrete (including washout water from concrete batch trucks or equipment used to mix concrete) are prohibited. Utilize concrete washout basin in suitable upland location. See erosion control detail on EPSC-17 (Concrete Washout Detail).
- ⑭ Areas of excavation within Primary Agricultural Soils must be stockpiled or windrowed within their corresponding soil unit. Soils shall not be windrowed or stockpiled in mapped resources or their associated buffers. Exposed soils shall be stabilized in accordance with Project-specific INDC, VEGM, and associated BMPs.

NOTE: OTHER EPSC REQUIREMENTS APPLY. SEE EPSC PLAN & DETAILS



<ul style="list-style-type: none"> ○ EPSC Notes (See INDC Plans) □ Even INDC Phases □ Odd INDC Phases □ Habitat Creation Area ○ Concrete Foundation ○ FCLU Structures (Dec 2023) ○ FCLU Anchors (Dec 2023) ○ Existing VELCO Guy Anchor ○ Existing VELCO Pole ○ PAS Topsoil Stockpile Location ○ EPSC Discharge Points — Sediment Barriers 	<ul style="list-style-type: none"> — Proposed Mat Bridge ○ Proposed / Existing Culvert — St Albans Tap Proposed Contours — Vermont Gas UG Line (VGS) — Transmission Line — Edge of ROW — ABH Barrier Fence — ABH Buffer Signage — Water Supply Well — Potential Bat Roost Tree — Bedrock Outcrop 	<ul style="list-style-type: none"> — VAST Trails — UG Utility Line (TCE) — Amphibian Breeding Habitat 100ft Buffer — Permanent Wetland Buffer Impact — Temporary Wetland Matting — Permanent Wetland Impact — Off-ROW Access Rd — Cut & Fill / Stone Rd — Matted Road — Overland Travel — FCLU Workpad — FCLU Wire Pulling Site 	<ul style="list-style-type: none"> — Cut & Fill / Stone — Matting — Overland — Pulling Site — FCLU Project Staging Area — St Albans Tap Tree Clearing — Streams (VHB) — Vernal Pool — Wetland Extends (VELCO) — Wetlands (VHB) — 50ft Wetland Buffer — Riparian Buffer 	<ul style="list-style-type: none"> — Vernal Pool Buffer 100ft — VT River Corridor (VHB) — DWA 300' Buffer — Base Flood Elevation (VHB) — 100 Year Flood Zone — FCLU Project Laydown Yard — Project Area Limits — Property Line — Primary Agricultural Soils (NRCS) — Grassland Bird Habitat (VHB) — Invasive Species / "NNIS" — 10' Contour (VELCO LIDAR) 	<ul style="list-style-type: none"> — 2' Contour (VELCO LIDAR) — Deer Wintering Area (DWA) — Sensitive Resource Area
---	---	---	--	---	--

Franklin County Line Upgrade Project

115 kV "K-42" Transmission Line

Project Overview Map

vermont electric power company

Date: 9/26/2024

Page 1 of 38



- ② Temporary stream or drainage swale crossing. Span ordinary high water (OHW) with temporary bridge or construction mats. Keep bridge/mats free of soil and debris. See erosion control detail on CRS-6 and CRS-7 (Timber Mat Bridge Detail, Alt. Timber Mat Bridge Detail).
- ③ Install stabilized construction entrance. Extend fabric at least 5' beyond edge of stone fill. See erosion control detail on EPSC-2 (Stabilized Construction Entrance Detail).
- ⑥ Install new stream crossing structure. Use recommended / minimum size. See culvert details on CRS-3 and CRS-4 (Open Bottom Pipe Arch Culvert Detail, Embedded Culvert Detail For Stream Crossing).
- ⑦ Sediment barriers and EPSC measures depicted on the plans are an approximation and should be installed ahead of primary earth disturbing activities at the downgradient perimeter of work parallel to existing contours or as directed by the OSPC or EPSC Specialist. Utilize reinforced silt fence within 100 feet of streams and wetlands. See erosion control detail on EPSC-4 and EPSC-5/6/7 (Reinforced Silt Fence Detail, and Silt Fence-One Slope and Two Slope Details). EPSC-9 and EPSC-10 (Staked filter sock or erosion control berms) may be utilized in areas beyond 100 feet of streams and wetlands and along temporary fill (construction mat) roads, unless the OSPC or EPSC Specialist determines a higher level of protection is necessary.
- ⑧ Repair/replace existing culvert crossing. Use recommended/minimum size.
- ⑩ Install waterbars in travel way as needed to prevent concentrated runoff. See erosion control detail on AR-1 and SW-4 (Access Road Detail, Water Bar Detail).
- ⑪ Additional erosion control measures to be implemented as needed under the direction of the OSPC or EPSC Specialist.
- ⑬ Stabilize all disturbed earth slopes greater than 2H:1V (50% grade) with 12" to 18" stone.
- ⑭ Stabilize all disturbed earth slopes greater than 3H:1V (33% grade) but less than 2H:1V (50% grade) with appropriate erosion control matting. See erosion control detail on EPSC-11 (Rolled Erosion Control Product Detail).
- ⑮ Use 1H:4V slopes if stable ledge is encountered.
- ⑯ Discharge from concrete (including washout water from concrete batch trucks or equipment used to mix concrete) are prohibited. Utilize concrete washout basin in suitable upland location. See erosion control detail on EPSC-17 (Concrete Washout Detail).
- ⑰ Areas of excavation within Primary Agricultural Soils must be stockpiled or windrowed within their corresponding soil unit. Soils shall not be windrowed or stockpiled in mapped resources or their associated buffers. Exposed soils shall be stabilized in accordance with Project-specific INDC, VEGM, and associated BMPs.

NOTE: OTHER EPSC REQUIREMENTS APPLY. SEE EPSC PLAN & DETAILS

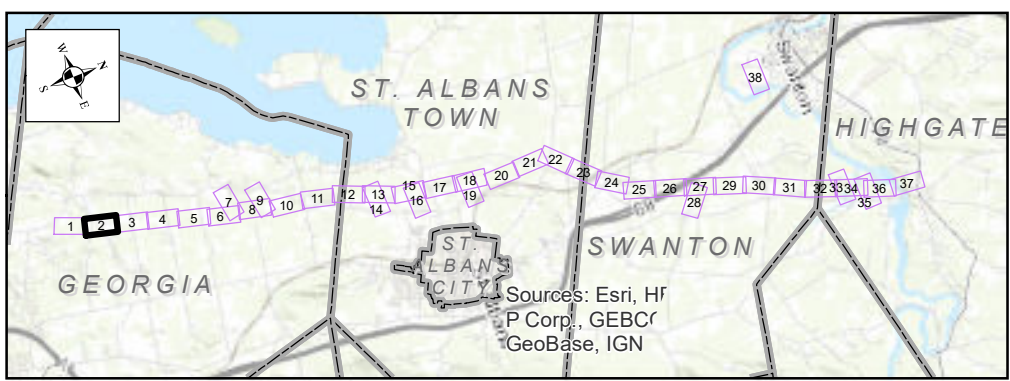

<ul style="list-style-type: none"> ○ EPSC Notes (See INDC Plans) □ Even INDC Phases □ Odd INDC Phases □ Habitat Creation Area ○ Concrete Foundation ○ FCLU Structures (Dec 2023) ○ FCLU Anchors (Dec 2023) ○ Existing VELCO Guy Anchor ○ Existing VELCO Pole ○ PAS Topsoil Stockpile Location ○ EPSC Discharge Points ○ Sediment Barriers 	<ul style="list-style-type: none"> ○ Proposed Mat Bridge ○ Proposed / Existing Culvert ○ St Albans Tap Proposed Contours ○ Vermont Gas UG Line (VGS) ○ Transmission Line ○ Edge of ROW ○ ABH Barrier Fence ○ ABH Buffer Signage ○ Water Supply Well ○ Potential Bat Roost Tree ○ Bedrock Outcrop 	<ul style="list-style-type: none"> ○ VAST Trails ○ UG Utility Line (TCE) ○ Amphibian Breeding Habitat 100ft Buffer ○ Permanent Wetland Buffer Impact ○ Temporary Wetland Matting ○ Permanent Wetland Impact ○ Off-ROW Access Rd ○ Cut & Fill / Stone Rd ○ Matted Road ○ Overland Travel ○ FCLU Workpad ○ FCLU Wire Pulling Site 	<ul style="list-style-type: none"> ○ Cut & Fill / Stone ○ Matting ○ Overland ○ Pulling Site ○ FCLU Project Staging Area ○ St Albans Tap Tree Clearing ○ Streams (VHB) ○ Vernal Pool ○ Wetland Extends (VELCO) ○ Wetlands (VHB) ○ 50ft Wetland Buffer ○ Riparian Buffer 	<ul style="list-style-type: none"> ○ Vernal Pool Buffer 100ft ○ VT River Corridor (VHB) ○ DWA 300' Buffer ○ Base Flood Elevation (VHB) ○ 100 Year Flood Zone ○ FCLU Project Laydown Yard ○ Project Area Limits ○ Property Line ○ Primary Agricultural Soils (NRCS) ○ Grassland Bird Habitat (VHB) ○ Invasive Species / "NNIS" ○ 10' Contour (VELCO LIDAR) 	<ul style="list-style-type: none"> ○ 2' Contour (VELCO LIDAR) ○ Deer Wintering Area (DWA) ○ Sensitive Resource Area
---	---	---	--	---	--

Franklin County Line Upgrade Project

115 kV "K-42" Transmission Line

Project Overview Map

vermont electric power company

Date: 9/26/2024

0 100 200 Feet

Page 2 of 38

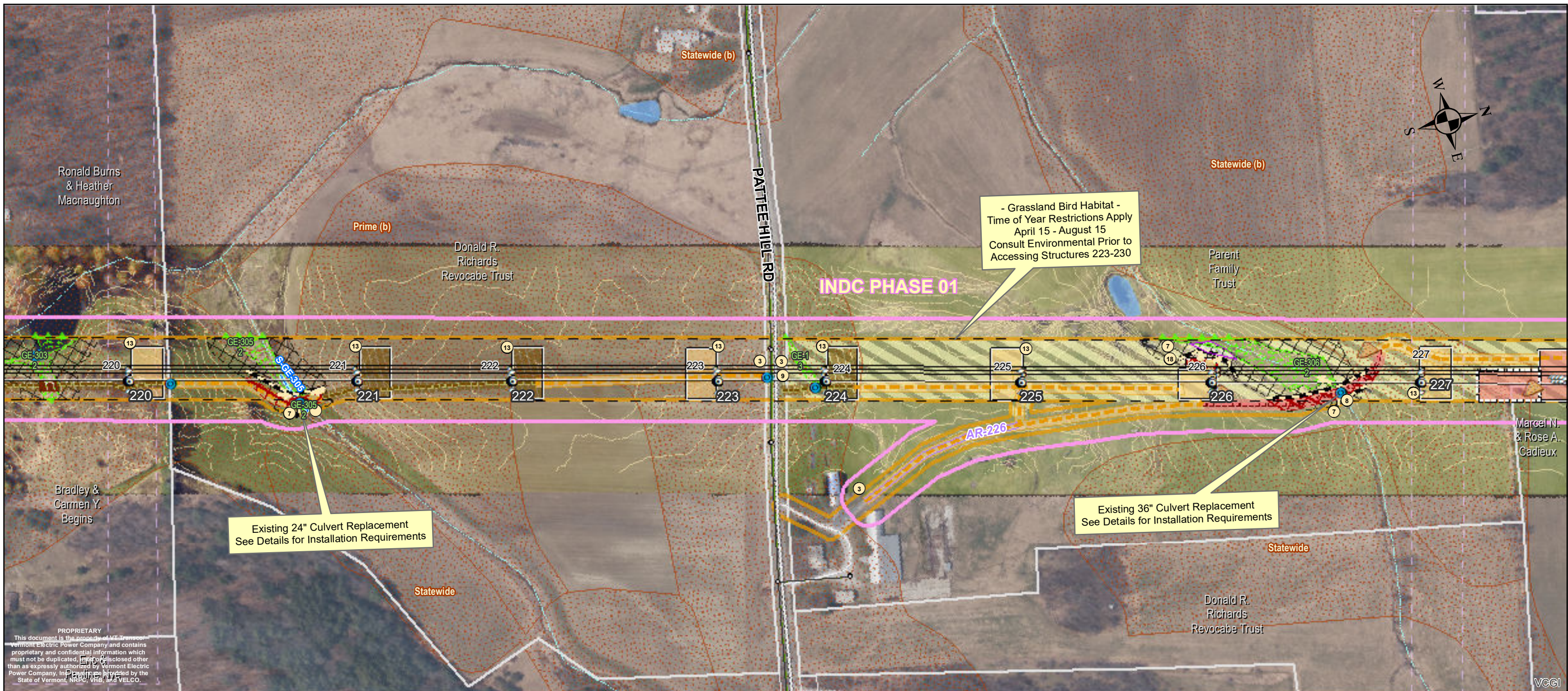

- ② Temporary stream or drainage swale crossing. Span ordinary high water (OHW) with temporary bridge or construction mats. Keep bridge/mats free of soil and debris. See erosion control detail on CRS-6 and CRS-7 (Timber Mat Bridge Detail, Alt. Timber Mat Bridge Detail).
- ③ Install stabilized construction entrance. Extend fabric at least 5' beyond edge of stone fill. See erosion control detail on EPSC-2 (Stabilized Construction Entrance Detail).
- ④ Install new stream crossing structure. Use recommended / minimum size. See culvert details on CRS-3 and CRS-4 (Open Bottom Pipe Arch Culvert Detail, Embedded Culvert Detail For Stream Crossing).
- ⑤ Sediment barriers and EPSC measures depicted on the plans are an approximation and should be installed ahead of primary earth disturbing activities at the downgradient perimeter of work parallel to existing contours or as directed by the OSPC or EPSC Specialist. Utilize reinforced silt fence within 100 feet of streams and wetlands. See erosion control detail on EPSC-4 and EPSC-5/6/7 (Reinforced Silt Fence Detail, and Silt Fence-One Slope and Two Slope Details). EPSC-9 and EPSC-10 (Staked filter sock or erosion control berms) may be utilized in areas beyond 100 feet of streams and wetlands and along temporary fill (construction mat) roads, unless the OSPC or EPSC Specialist determines a higher level of protection is necessary.
- ⑥ Repair/replace existing culvert crossing. Use recommended/minimum size. See culvert details on CRS-3 and CRS-4 (Open Bottom Pipe Arch Culvert Detail, Embedded Culvert Detail For Stream Crossing).
- ⑦ Temporary fill (construction matting) will be used for construction in wetland areas unless ground conditions and a dry or frozen evaluation preclude the need, or if permanent fills (access roads) are installed as authorized by state and federal wetland permits. See Dry Evaluation Procedure in VEGM, wetland permit impact exhibits, and consult with the Environmental Inspector. Utilize construction matting to protect archeological sites where noted.
- ⑧ Install waterbars in travel way as needed to prevent concentrated runoff. See erosion control detail on AR-1 and SW-4 (Access Road Detail, Water Bar Detail).
- ⑨ Additional erosion control measures to be implemented as needed under the direction of the OSPC or EPSC Specialist.
- ⑩ Stabilize all disturbed earth slopes greater than 2H:1V (50% grade) with 12" to 18" stone.
- ⑪ Stabilize all disturbed earth slopes greater than 3H:1V (33% grade) but less than 2H:1V (50% grade) with appropriate erosion control matting. See erosion control detail on EPSC-11 (Rolled Erosion Control Product Detail).
- ⑫ Use 1H:4V slopes if stable ledge is encountered.
- ⑬ Discharge from concrete (including washout water from concrete batch trucks or equipment used to mix concrete) are prohibited. Utilize concrete washout basin in suitable upland location. See erosion control detail on EPSC-17 (Concrete Washout Detail).
- ⑭ Areas of excavation within Primary Agricultural Soils must be stockpiled or windrowed within their corresponding soil unit. Soils shall not be windrowed or stockpiled in mapped resources or their associated buffers. Exposed soils shall be stabilized in accordance with Project-specific INDC, VEGM, and associated BMPs.

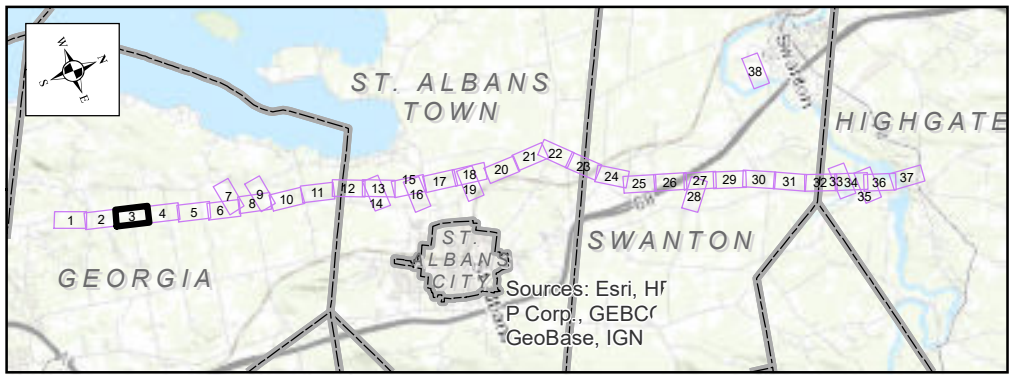

<ul style="list-style-type: none"> ● EPSC Notes (See INDC Plans) ■ Even INDC Phases ■ Odd INDC Phases ■ Habitat Creation Area ■ Concrete Foundation ● FCLU Structures (Dec 2023) ● FCLU Anchors (Dec 2023) ● Existing VELCO Guy Anchor ● Existing VELCO Pole ● PAS Topsoil Stockpile Location ● EPSC Discharge Points ■ Sediment Barriers 	<ul style="list-style-type: none"> ■ Proposed Mat Bridge ● Proposed / Existing Culvert --- St Albans Tap Proposed Contours ■ Vermont Gas UG Line (VGS) --- Transmission Line --- Edge of ROW ● ABH Barrier Fence ■ ABH Buffer Signage ● Water Supply Well ● Potential Bat Roost Tree ● Bedrock Outcrop 	<ul style="list-style-type: none"> ● VAST Trails ■ UG Utility Line (TCE) ■ Amphibian Breeding Habitat 100ft Buffer ■ Permanent Wetland Buffer Impact ■ Temporary Wetland Matting ■ Permanent Wetland Impact ■ Off-ROW Access Rd ■ Cut & Fill / Stone Rd ■ Matted Road ■ Overland Travel ■ FCLU Workpad ■ FCLU Wire Pulling Site 	<ul style="list-style-type: none"> ■ Cut & Fill / Stone ■ Matting ■ Overland ■ Pulling Site ■ FCLU Project Staging Area ■ St Albans Tap Tree Clearing ■ Streams (VHB) ■ Vernal Pool ■ Wetland Extends (VELCO) ■ Wetlands (VHB) ■ 50ft Wetland Buffer ■ Riparian Buffer 	<ul style="list-style-type: none"> ■ Vernal Pool Buffer 100ft ■ VT River Corridor (VHB) ■ DWA 300' Buffer ■ Base Flood Elevation (VHB) ■ 100 Year Flood Zone ■ FCLU Project Laydown Yard ■ Project Area Limits ■ Property Line ■ Primary Agricultural Soils (NRCS) ■ Grassland Bird Habitat (VHB) ■ Invasive Species / "NNIS" ■ 10' Contour (VELCO LIDAR) 	<ul style="list-style-type: none"> ■ 2' Contour (VELCO LIDAR) ■ Deer Wintering Area (DWA) ■ Sensitive Resource Area
---	---	---	--	---	--

Franklin County Line Upgrade Project
115 kV "K-42" Transmission Line
Project Overview Map

vermont electric power company
VELCO

Date: 9/26/2024 Page 3 of 38

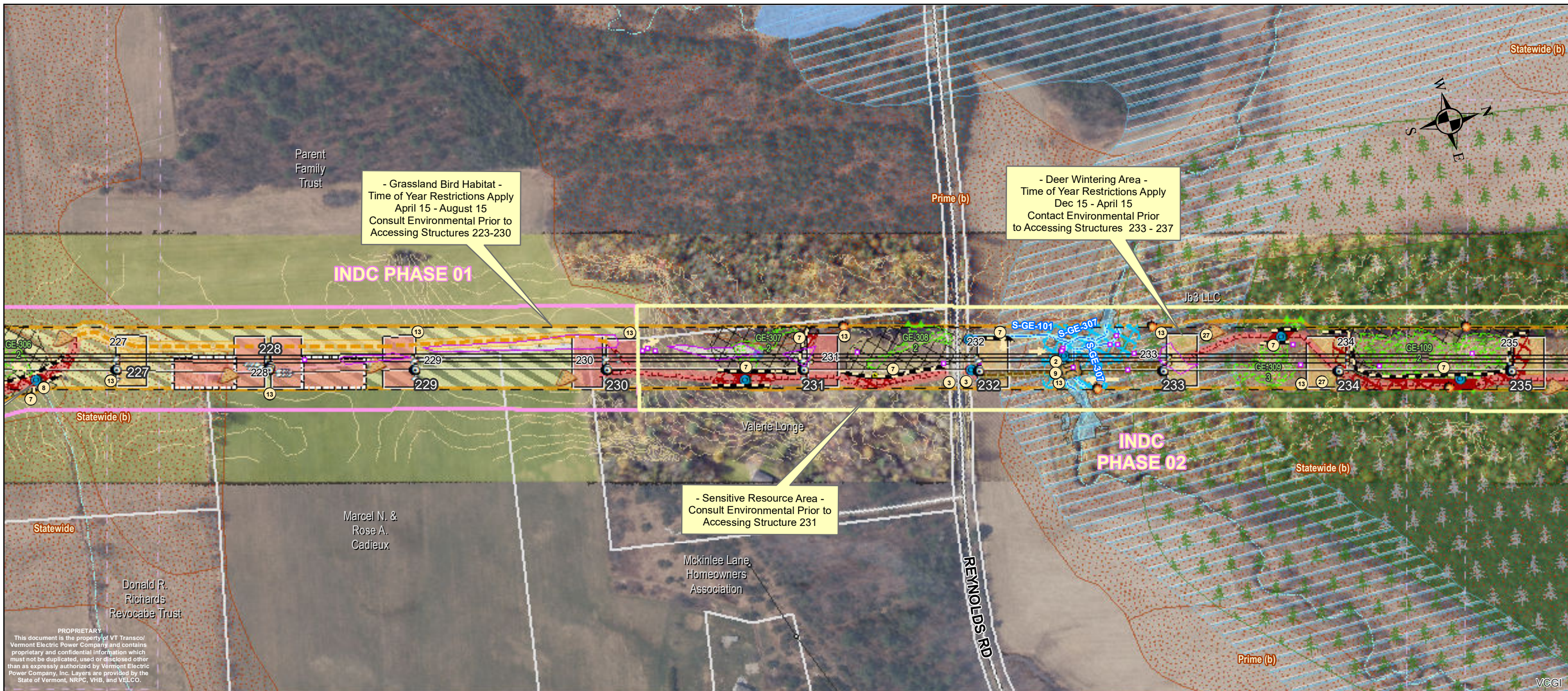

- ② Temporary stream or drainage swale crossing. Span ordinary high water (OHW) with temporary bridge or construction mats. Keep bridge/mats free of soil and debris. See erosion control detail on CRS-6 and CRS-7 (Timber Mat Bridge Detail, Alt. Timber Mat Bridge Detail).
- ③ Install stabilized construction entrance. Extend fabric at least 5' beyond edge of stone fill. See erosion control detail on EPSC-2 (Stabilized Construction Entrance Detail).
- ⑥ Install new stream crossing structure. Use recommended / minimum size. See culvert details on CRS-3 and CRS-4 (Open Bottom Pipe Arch Culvert Detail, Embedded Culvert Detail For Stream Crossing).
- ⑦ Sediment barriers and EPSC measures depicted on the plans are an approximation and should be installed ahead of primary earth disturbing activities at the downgradient perimeter of work parallel to existing contours or as directed by the OSPC or EPSC Specialist. Utilize reinforced silt fence within 100 feet of streams and wetlands. See erosion control detail on EPSC-4 and EPSC-5/6/7 (Reinforced Silt Fence Detail, and Silt Fence-One Slope and Two Slope Details). EPSC-9 and EPSC-10 (Staked filter sock or erosion control berms) may be utilized in areas beyond 100 feet of streams and wetlands and along temporary fill (construction mat) roads, unless the OSPC or EPSC Specialist determines a higher level of protection is necessary.
- ⑧ Repair/replace existing culvert crossing. Use recommended/minimum size.
- ⑩ Install waterbars in travel way as needed to prevent concentrated runoff. See erosion control detail on AR-1 and SW-4 (Access Road Detail, Water Bar Detail).
- ⑪ Additional erosion control measures to be implemented as needed under the direction of the OSPC or EPSC Specialist.
- ⑬ Stabilize all disturbed earth slopes greater than 2H:1V (50% grade) with 12" to 18" stone.
- ⑭ Stabilize all disturbed earth slopes greater than 3H:1V (33% grade) but less than 2H:1V (50% grade) with appropriate erosion control matting. See erosion control detail on EPSC-11 (Rolled Erosion Control Product Detail).
- ⑮ Use 1H:4V slopes if stable ledge is encountered.
- ⑯ Discharge from concrete (including washout water from concrete batch trucks or equipment used to mix concrete) are prohibited. Utilize concrete washout basin in suitable upland location. See erosion control detail on EPSC-17 (Concrete Washout Detail).
- ⑰ Areas of excavation within Primary Agricultural Soils must be stockpiled or windrowed within their corresponding soil unit. Soils shall not be windrowed or stockpiled in mapped resources or their associated buffers. Exposed soils shall be stabilized in accordance with Project-specific INDC, VEGM, and associated BMPs.

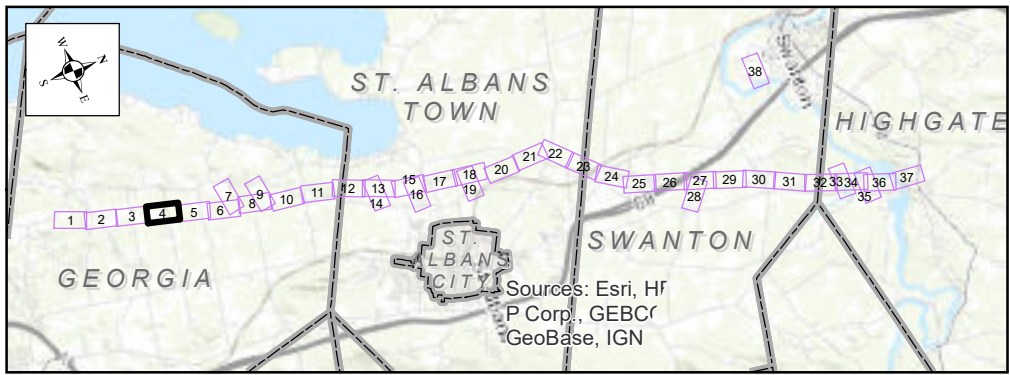

<ul style="list-style-type: none"> ○ EPSC Notes (See INDC Plans) □ Even INDC Phases □ Odd INDC Phases ★ Habitat Creation Area ● Concrete Foundation ⊙ FCLU Structures (Dec 2023) ◇ FCLU Anchors (Dec 2023) ◇ Existing VELCO Guy Anchor ○ Existing VELCO Pole ● PAS Topsoil Stockpile Location → EPSC Discharge Points — Sediment Barriers 	<ul style="list-style-type: none"> ▭ Proposed Mat Bridge ⊙ Proposed / Existing Culvert --- St Albans Tap Proposed Contours — Vermont Gas UG Line (VGS) — Transmission Line — Edge of ROW ● ABH Barrier Fence — ABH Buffer Signage ● Water Supply Well ● Potential Bat Roost Tree ● Bedrock Outcrop 	<ul style="list-style-type: none"> ● VAST Trails — UG Utility Line (TCE) — Amphibian Breeding Habitat 100ft Buffer — Permanent Wetland Buffer Impact — Temporary Wetland Matting — Permanent Wetland Impact — Off-ROW Access Rd — Cut & Fill / Stone Rd — Matted Road — Overland Travel — FCLU Workpad — FCLU Wire Pulling Site 	<ul style="list-style-type: none"> — Cut & Fill / Stone — Matting — Overland — Pulling Site — FCLU Project Staging Area — St Albans Tap Tree Clearing — Streams (VHB) — Vernal Pool — Wetland Extends (VELCO) — Wetlands (VHB) — 50ft Wetland Buffer — Riparian Buffer 	<ul style="list-style-type: none"> — Vernal Pool Buffer 100ft — VT River Corridor (VHB) — DWA 300' Buffer — Base Flood Elevation (VHB) — 100 Year Flood Zone — FCLU Project Laydown Yard — Project Area Limits — Property Line — Primary Agricultural Soils (NRCS) — Grassland Bird Habitat (VHB) — Invasive Species / "NNIS" — 10' Contour (VELCO LIDAR) 	<ul style="list-style-type: none"> — 2' Contour (VELCO LIDAR) — Deer Wintering Area (DWA) — Sensitive Resource Area
---	---	---	--	---	--

Franklin County Line Upgrade Project
115 kV "K-42" Transmission Line
Project Overview Map

vermont electric power company
VELCO

Date: 9/26/2024 Page 4 of 38

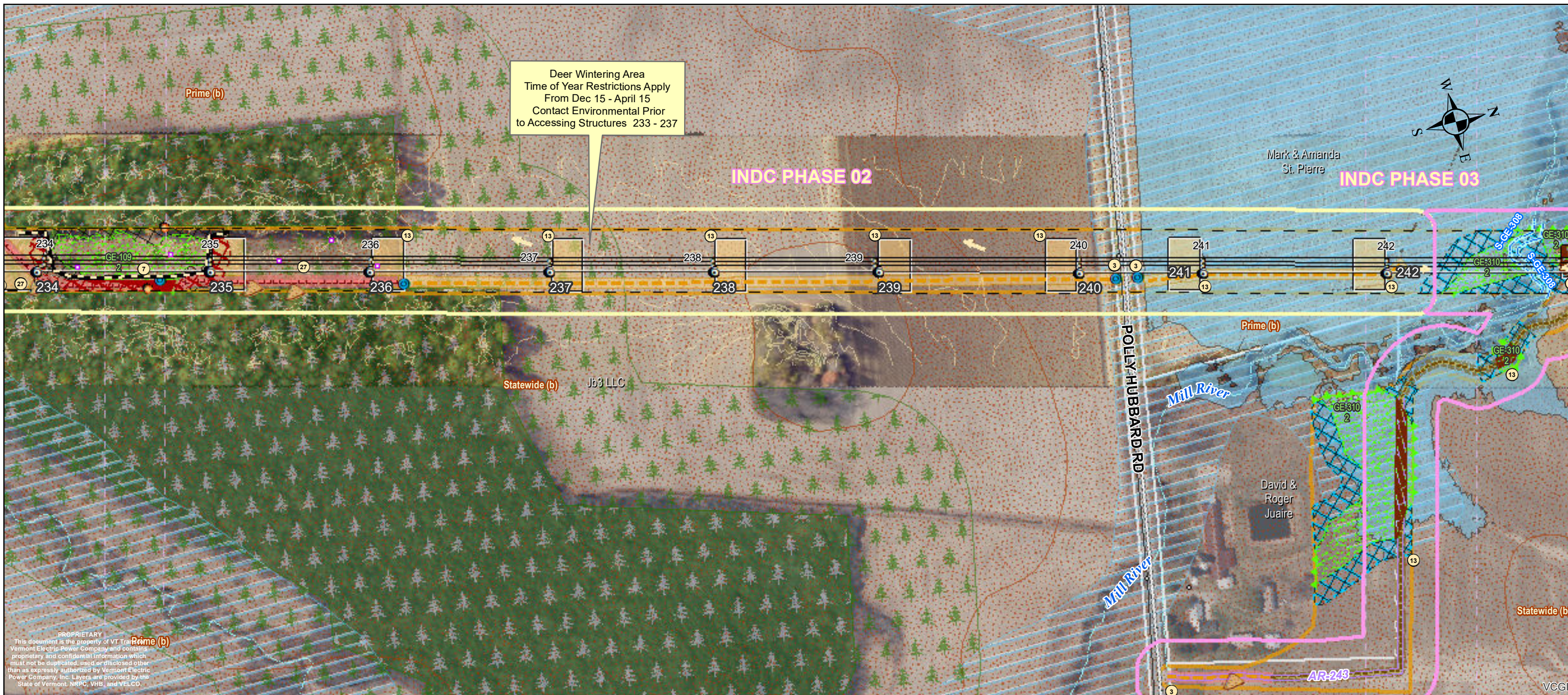

- ② Temporary stream or drainage swale crossing. Span ordinary high water (OHW) with temporary bridge or construction mats. Keep bridge/mats free of soil and debris. See erosion control detail on CRS-6 and CRS-7 (Timber Mat Bridge Detail, Alt. Timber Mat Bridge Detail).
- ③ Install stabilized construction entrance. Extend fabric at least 5' beyond edge of stone fill. See erosion control detail on EPSC-2 (Stabilized Construction Entrance Detail).
- ④ Install new stream crossing structure. Use recommended / minimum size. See culvert details on CRS-3 and CRS-4 (Open Bottom Pipe Arch Culvert Detail, Embedded Culvert Detail For Stream Crossing).
- ⑤ Sediment barriers and EPSC measures depicted on the plans are an approximation and should be installed ahead of primary earth disturbing activities at the downgradient perimeter of work parallel to existing contours or as directed by the OSPC or EPSC Specialist. Utilize reinforced silt fence within 100 feet of streams and wetlands. See erosion control detail on EPSC-4 and EPSC-5/6/7 (Reinforced Silt Fence Detail, and Silt Fence-One Slope and Two Slope Details). EPSC-9 and EPSC-10 (Staked filter sock or erosion control berms) may be utilized in areas beyond 100 feet of streams and wetlands and along temporary fill (construction mat) roads, unless the OSPC or EPSC Specialist determines a higher level of protection is necessary.
- ⑥ Repair/replace existing culvert crossing. Use recommended/minimum size. See culvert details on CRS-3 and CRS-4 (Open Bottom Pipe Arch Culvert Detail, Embedded Culvert Detail For Stream Crossing).
- ⑦ Temporary fill (construction matting) will be used for construction in wetland areas unless ground conditions and a dry or frozen evaluation preclude the need, or if permanent fills (access roads) are installed as authorized by state and federal wetland permits. See Dry Evaluation Procedure in VEGM, wetland permit impact exhibits, and consult with the Environmental Inspector. Utilize construction matting to protect archeological sites where noted.
- ⑧ Install waterbars in travel way as needed to prevent concentrated runoff. See erosion control detail on AR-1 and SW-4 (Access Road Detail, Water Bar Detail).
- ⑨ Additional erosion control measures to be implemented as needed under the direction of the OSPC or EPSC Specialist.
- ⑩ Stabilize all disturbed earth slopes greater than 2H:1V (50% grade) with 12" to 18" stone.
- ⑪ Stabilize all disturbed earth slopes greater than 3H:1V (33% grade) but less than 2H:1V (50% grade) with appropriate erosion control matting. See erosion control detail on EPSC-11 (Rolled Erosion Control Product Detail).
- ⑫ Use 1H:4V slopes if stable ledge is encountered.
- ⑬ Discharge from concrete (including washout water from concrete batch trucks or equipment used to mix concrete) are prohibited. Utilize concrete washout basin in suitable upland location. See erosion control detail on EPSC-17 (Concrete Washout Detail).
- ⑭ Areas of excavation within Primary Agricultural Soils must be stockpiled or windrowed within their corresponding soil unit. Soils shall not be windrowed or stockpiled in mapped resources or their associated buffers. Exposed soils shall be stabilized in accordance with Project-specific INDC, VEGM, and associated BMPs.

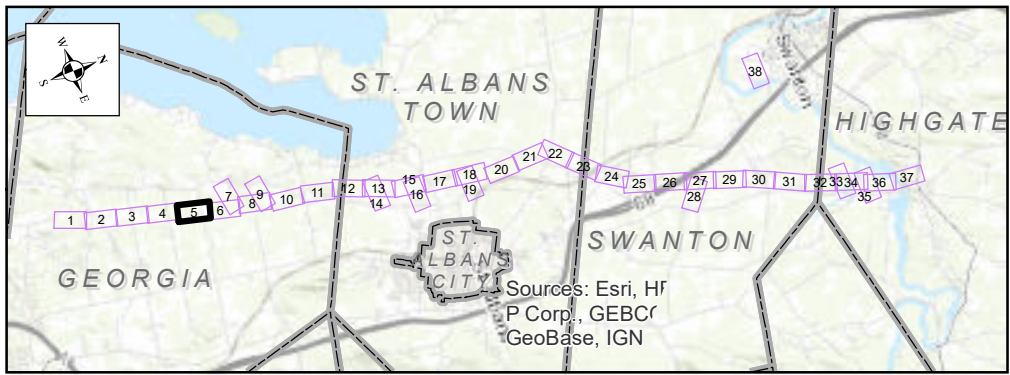

- ⑮ 2' Contour (VELCO LIDAR)
- ⑯ Deer Wintering Area (DWA)
- ⑰ Sensitive Resource Area

Franklin County Line Upgrade Project
115 kV "K-42" Transmission Line
Project Overview Map

vermont electric power company
VELCO

Date: 9/26/2024 Page 5 of 38

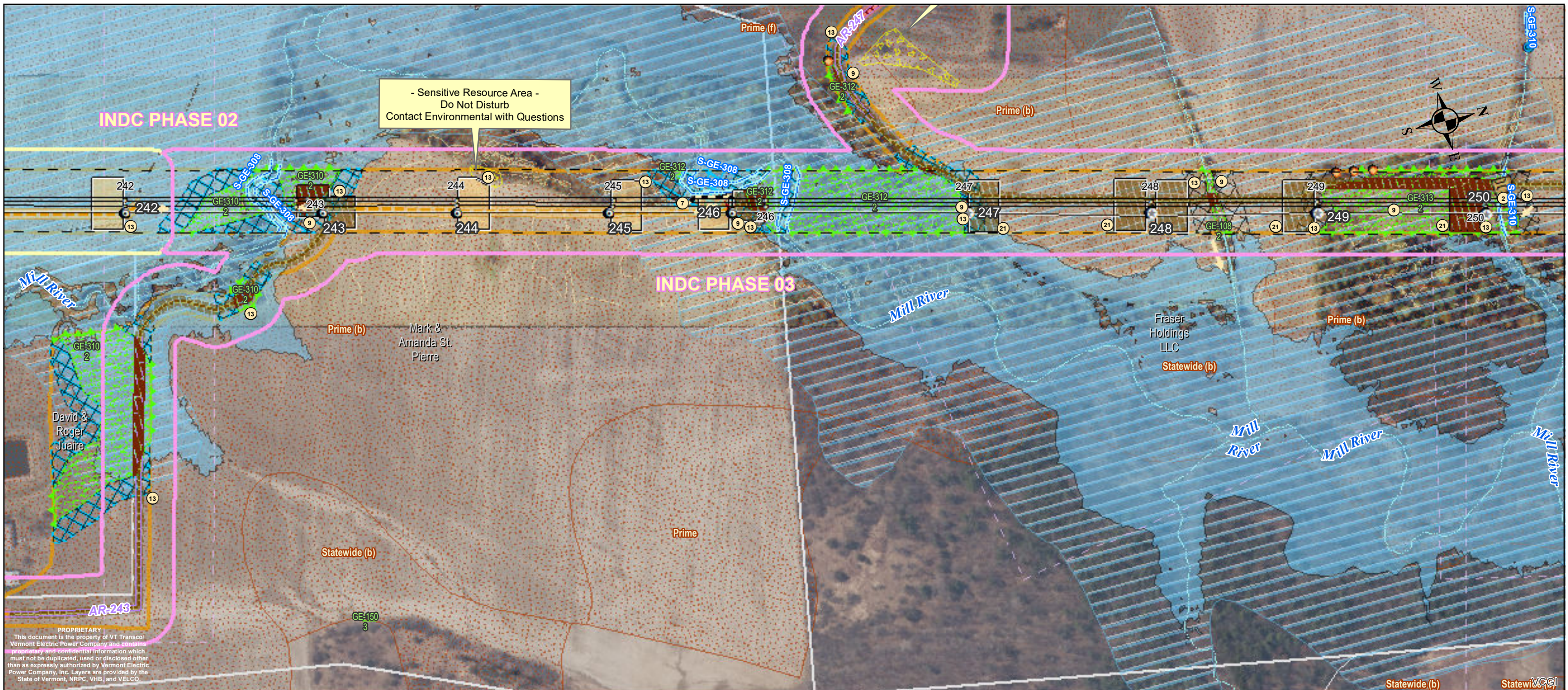

PROPRIETARY
 This document is the property of VT Transco/
 Vermont Electric Power Company and contains
 proprietary and confidential information which
 must not be duplicated, used or disclosed other
 than as expressly authorized by Vermont Electric
 Power Company, Inc. Layers are provided by the
 State of Vermont, NRPC, VHB, and VELCO.

- ② Temporary stream or drainage swale crossing. Span ordinary high water (OHW) with temporary bridge or construction mats. Keep bridge/mats free of soil and debris. See erosion control detail on CRS-6 and CRS-7 (Timber Mat Bridge Detail, Alt. Timber Mat Bridge Detail).
- ③ Install stabilized construction entrance. Extend fabric at least 5' beyond edge of stone fill. See erosion control detail on EPSC-2 (Stabilized Construction Entrance Detail).
- ⑥ Install new stream crossing structure. Use recommended / minimum size. See culvert details on CRS-3 and CRS-4 (Open Bottom Pipe Arch Culvert Detail, Embedded Culvert Detail For Stream Crossing).
- ⑦ Sediment barriers and EPSC measures depicted on the plans are an approximation and should be installed ahead of primary earth disturbing activities at the downgradient perimeter of work parallel to existing contours or as directed by the OSPC or EPSC Specialist. Utilize reinforced silt fence within 100 feet of streams and wetlands. See erosion control detail on EPSC-4 and EPSC-5/6/7 (Reinforced Silt Fence Detail, and Silt Fence-One Slope and Two Slope Details). EPSC-9 and EPSC-10 (Staked filter sock or erosion control berms) may be utilized in areas beyond 100 feet of streams and wetlands and along temporary fill (construction mat) roads, unless the OSPC or EPSC Specialist determines a higher level of protection is necessary.
- ⑧ Repair/replace existing culvert crossing. Use recommended/minimum size. See culvert details on CRS-3 and CRS-4 (Open Bottom Pipe Arch Culvert Detail, Embedded Culvert Detail For Stream Crossing).
- ⑩ Install waterbars in travel way as needed to prevent concentrated runoff. See erosion control detail on AR-1 and SW-4 (Access Road Detail, Water Bar Detail).
- ⑪ Additional erosion control measures to be implemented as needed under the direction of the OSPC or EPSC Specialist.
- ⑬ Stabilize all disturbed earth slopes greater than 2H:1V (50% grade) with 12" to 18" stone.
- ⑭ Stabilize all disturbed earth slopes greater than 3H:1V (33% grade) but less than 2H:1V (50% grade) with appropriate erosion control matting. See erosion control detail on EPSC-11 (Rolled Erosion Control Product Detail).
- ⑮ Use 1H:4V slopes if stable ledge is encountered.
- ⑯ Discharge from concrete (including washout water from concrete batch trucks or equipment used to mix concrete) are prohibited. Utilize concrete washout basin in suitable upland location. See erosion control detail on EPSC-17 (Concrete Washout Detail).
- ⑰ Areas of excavation within Primary Agricultural Soils must be stockpiled or windrowed within their corresponding soil unit. Soils shall not be windrowed or stockpiled in mapped resources or their associated buffers. Exposed soils shall be stabilized in accordance with Project-specific INDC, VEGM, and associated BMPs.

NOTE: OTHER EPSC REQUIREMENTS APPLY. SEE EPSC PLAN & DETAILS

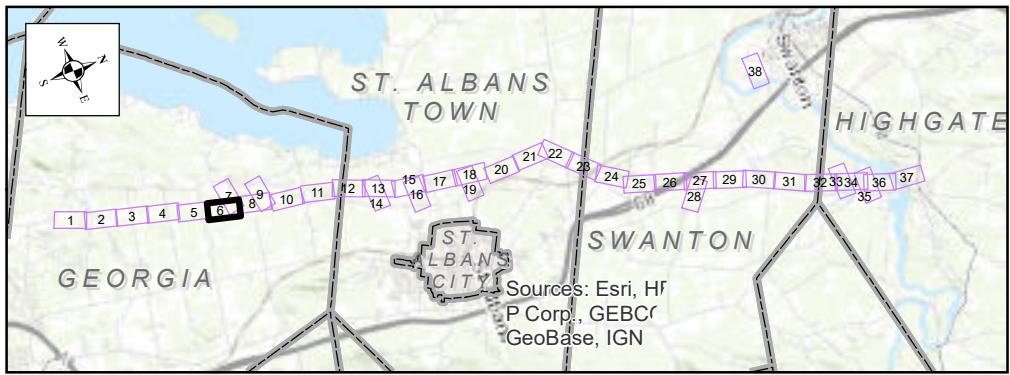

<ul style="list-style-type: none"> ○ EPSC Notes (See INDC Plans) □ Even INDC Phases □ Odd INDC Phases ■ Habitat Creation Area ■ Concrete Foundation ○ FCLU Structures (Dec 2023) ◇ FCLU Anchors (Dec 2023) ◇ Existing VELCO Guy Anchor ○ Existing VELCO Pole ■ PAS Topsoil Stockpile Location ○ EPSC Discharge Points ■ Sediment Barriers 	<ul style="list-style-type: none"> ■ Proposed Mat Bridge ○ Proposed / Existing Culvert --- St Albans Tap Proposed Contours ■ Vermont Gas UG Line (VGS) --- Transmission Line --- Edge of ROW ■ ABH Barrier Fence ■ ABH Buffer Signage ○ Water Supply Well ○ Potential Bat Roost Tree ○ Bedrock Outcrop 	<ul style="list-style-type: none"> ○ VAST Trails --- UG Utility Line (TCE) ■ Amphibian Breeding Habitat 100ft Buffer ■ Permanent Wetland Buffer Impact ■ Temporary Wetland Matting ■ Permanent Wetland Impact --- Off-ROW Access Rd ■ Cut & Fill / Stone Rd ■ Matted Road --- Overland Travel ■ FCLU Workpad ■ FCLU Wire Pulling Site 	<ul style="list-style-type: none"> ■ Cut & Fill / Stone ■ Matting ■ Overland ■ Pulling Site ■ FCLU Project Staging Area ■ St Albans Tap Tree Clearing ■ Streams (VHB) ■ Vernal Pool ■ Wetland Extends (VELCO) ■ Wetlands (VHB) ■ 50ft Wetland Buffer ■ Riparian Buffer 	<ul style="list-style-type: none"> ■ Vernal Pool Buffer 100ft ■ VT River Corridor (VHB) ■ DWA 300' Buffer ■ Base Flood Elevation (VHB) ■ 100 Year Flood Zone ■ FCLU Project Laydown Yard ■ Project Area Limits ■ Property Line ■ Primary Agricultural Soils (NRCS) ■ Grassland Bird Habitat (VHB) ■ Invasive Species / "NNIS" ■ 10' Contour (VELCO LIDAR) 	<ul style="list-style-type: none"> --- 2' Contour (VELCO LIDAR) ■ Deer Wintering Area (DWA) ■ Sensitive Resource Area
---	---	---	--	---	--

Franklin County Line Upgrade Project

115 kV "K-42" Transmission Line

Project Overview Map

vermont electric power company
VELCO

Date: 9/26/2024 Page 6 of 38

0 100 200 Feet

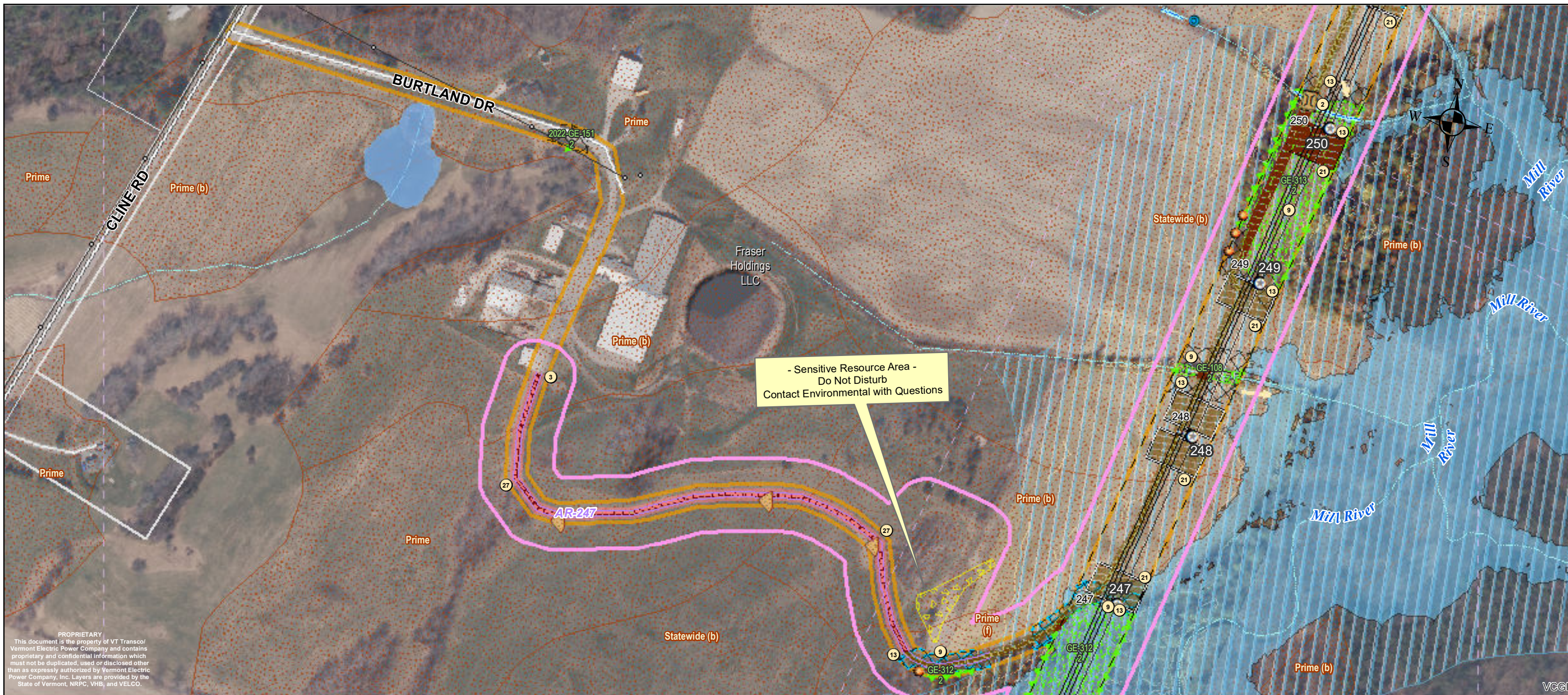

PROPRIETARY
 This document is the property of VT Transco/
 Vermont Electric Power Company and contains
 proprietary and confidential information which
 must not be duplicated, used or disclosed other
 than as expressly authorized by Vermont Electric
 Power Company, Inc. Layers are provided by the
 State of Vermont, NRPC, VHB, and VELCO.

VCGI

- ② Temporary stream or drainage swale crossing. Span ordinary high water (OHW) with temporary bridge or construction mats. Keep bridge/mats free of soil and debris. See erosion control detail on CRS-6 and CRS-7 (Timber Mat Bridge Detail, Alt. Timber Mat Bridge Detail).
- ③ Install stabilized construction entrance. Extend fabric at least 5' beyond edge of stone fill. See erosion control detail on EPSC-2 (Stabilized Construction Entrance Detail).
- ⑥ Install new stream crossing structure. Use recommended / minimum size. See culvert details on CRS-3 and CRS-4 (Open Bottom Pipe Arch Culvert Detail, Embedded Culvert Detail For Stream Crossing).
- ⑦ Sediment barriers and EPSC measures depicted on the plans are an approximation and should be installed ahead of primary earth disturbing activities at the downgradient perimeter of work parallel to existing contours or as directed by the OSPC or EPSC Specialist. Utilize reinforced silt fence within 100 feet of streams and wetlands. See erosion control detail on EPSC-4 and EPSC-5/6/7 (Reinforced Silt Fence Detail, and Silt Fence-One Slope and Two Slope Details). EPSC-9 and EPSC-10 (Staked filter sock or erosion control berms) may be utilized in areas beyond 100 feet of streams and wetlands and along temporary fill (construction mat) roads, unless the OSPC or EPSC Specialist determines a higher level of protection is necessary.
- ⑧ Repair/replace existing culvert crossing. Use recommended/minimum size. See culvert details on CRS-3 and CRS-4 (Open Bottom Pipe Arch Culvert Detail, Embedded Culvert Detail For Stream Crossing).
- ⑨ Temporary fill (construction matting) will be used for construction in wetland areas unless ground conditions and a dry or frozen evaluation preclude the need, or if permanent fills (access roads) are installed as authorized by state and federal wetland permits. See Dry Evaluation Procedure in VEGM, wetland permit impact exhibits, and consult with the Environmental Inspector. Utilize construction matting to protect archeological sites where noted.
- ⑩ Install waterbars in travel way as needed to prevent concentrated runoff. See erosion control detail on AR-1 and SW-4 (Access Road Detail, Water Bar Detail).
- ⑬ Additional erosion control measures to be implemented as needed under the direction of the OSPC or EPSC Specialist.
- ⑬ Stabilize all disturbed earth slopes greater than 2H:1V (50% grade) with 12" to 18" stone.
- ⑬ Stabilize all disturbed earth slopes greater than 3H:1V (33% grade) but less than 2H:1V (50% grade) with appropriate erosion control matting. See erosion control detail on EPSC-11 (Rolled Erosion Control Product Detail).
- ⑬ Use 1H:4V slopes if stable ledge is encountered.
- ⑰ Discharge from concrete (including washout water from concrete batch trucks or equipment used to mix concrete) are prohibited. Utilize concrete washout basin in suitable upland location. See erosion control detail on EPSC-17 (Concrete Washout Detail).
- ⑰ Areas of excavation within Primary Agricultural Soils must be stockpiled or windrowed within their corresponding soil unit. Soils shall not be windrowed or stockpiled in mapped resources or their associated buffers. Exposed soils shall be stabilized in accordance with Project-specific INDC, VEGM, and associated BMPs.

NOTE: OTHER EPSC REQUIREMENTS APPLY. SEE EPSC PLAN & DETAILS

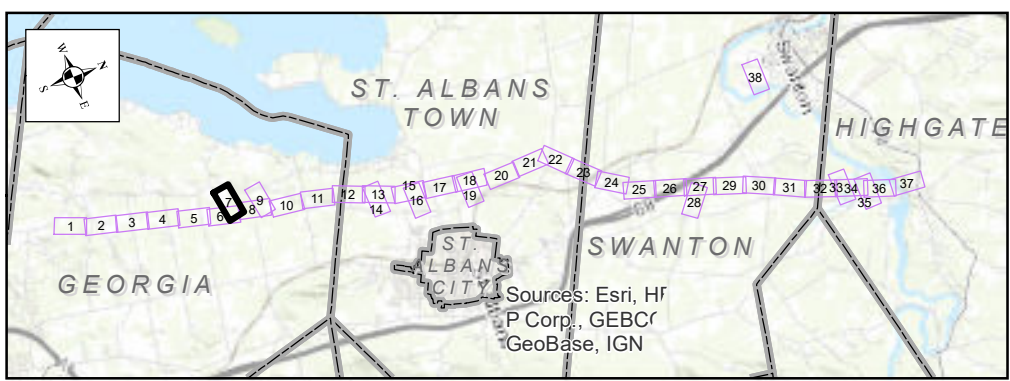

<ul style="list-style-type: none"> ○ EPSC Notes (See INDC Plans) □ Even INDC Phases □ Odd INDC Phases ★ Habitat Creation Area ○ Concrete Foundation ○ FCLU Structures (Dec 2023) ◇ FCLU Anchors (Dec 2023) ◇ Existing VELCO Guy Anchor ○ Existing VELCO Pole ○ PAS Topsoil Stockpile Location ○ EPSC Discharge Points — Sediment Barriers 	<ul style="list-style-type: none"> — Proposed Mat Bridge ○ Proposed / Existing Culvert — St Albans Tap Proposed Contours — Vermont Gas UG Line (VGS) — Transmission Line — Edge of ROW — ABH Barrier Fence — ABH Buffer Signage — Water Supply Well — Potential Bat Roost Tree — Bedrock Outcrop 	<ul style="list-style-type: none"> — VAST Trails — UG Utility Line (TCE) — Amphibian Breeding Habitat 100ft Buffer — Permanent Wetland Buffer Impact — Temporary Wetland Matting — Permanent Wetland Impact — Off-ROW Access Rd — Cut & Fill / Stone Rd — Matted Road — Overland Travel — FCLU Workpad — FCLU Wire Pulling Site 	<ul style="list-style-type: none"> — Cut & Fill / Stone — Matting — Overland — Pulling Site — FCLU Project Staging Area — St Albans Tap Tree Clearing — Streams (VHB) — Vernal Pool — Wetland Extends (VELCO) — Wetlands (VHB) — 50ft Wetland Buffer — Riparian Buffer 	<ul style="list-style-type: none"> — Vernal Pool Buffer 100ft — VT River Corridor (VHB) — DWA 300' Buffer — Base Flood Elevation (VHB) — 100 Year Flood Zone — FCLU Project Laydown Yard — Project Area Limits — Property Line — Primary Agricultural Soils (NRCS) — Grassland Bird Habitat (VHB) — Invasive Species / "NNIS" — 10' Contour (VELCO LIDAR) 	<ul style="list-style-type: none"> — 2' Contour (VELCO LIDAR) — Deer Wintering Area (DWA) — Sensitive Resource Area
---	---	---	--	---	--

Franklin County Line Upgrade Project

115 kV "K-42" Transmission Line

Project Overview Map

vermont electric power company

Date: 9/26/2024

0 100 200 Feet

Page 7 of 38

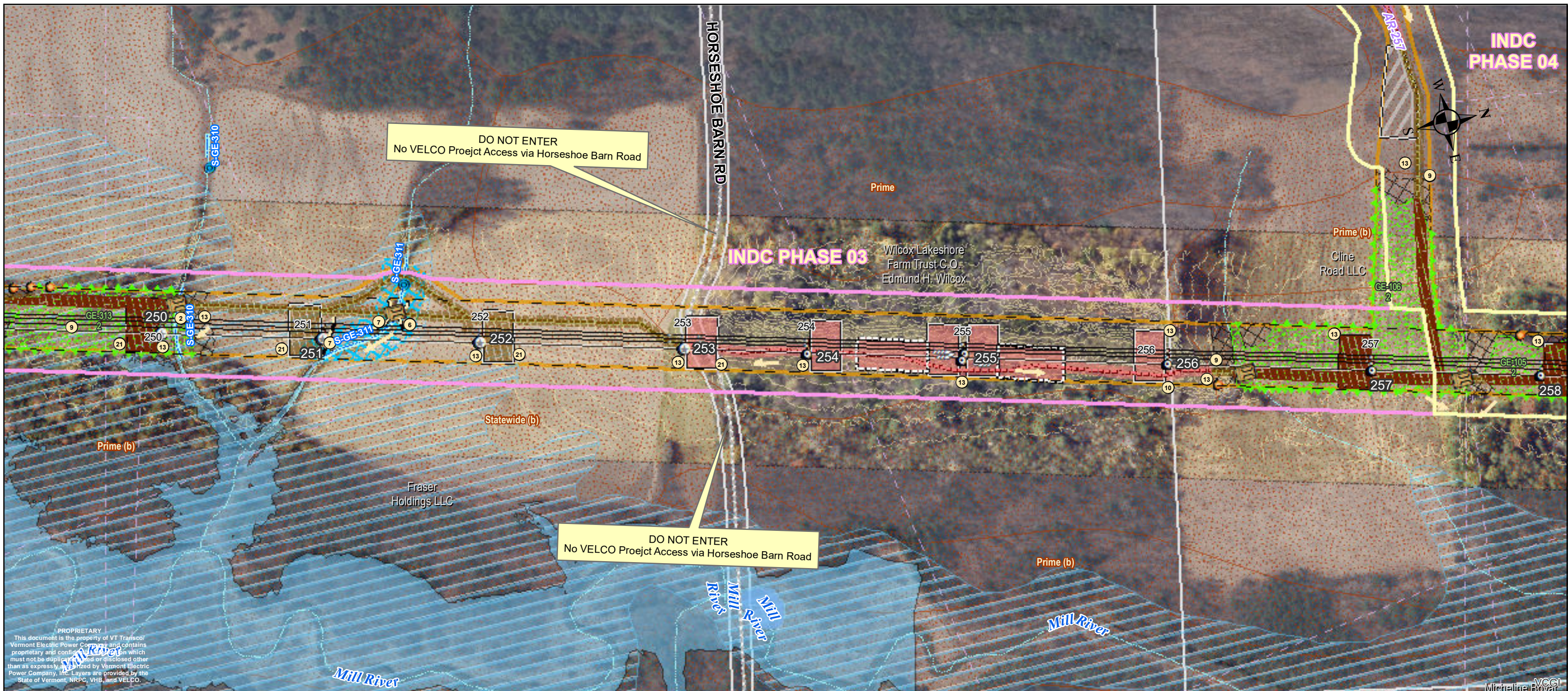

PROPRIETARY
 This document is the property of VT Transco/
 Vermont Electric Power Company and contains
 proprietary and confidential information which
 must not be duplicated, copied, or disclosed other
 than as expressly authorized by Vermont Electric
 Power Company, Inc. Layers are provided by the
 State of Vermont, NRPO, VHB, and VELCO.

Michaeline Boyat

- ② Temporary stream or drainage swale crossing. Span ordinary high water (OHW) with temporary bridge or construction mats. Keep bridge/mats free of soil and debris. See erosion control detail on CRS-6 and CRS-7 (Timber Mat Bridge Detail, Alt. Timber Mat Bridge Detail).
- ③ Install stabilized construction entrance. Extend fabric at least 5' beyond edge of stone fill. See erosion control detail on EPSC-2 (Stabilized Construction Entrance Detail).
- ⑥ Install new stream crossing structure. Use recommended / minimum size. See culvert details on CRS-3 and CRS-4 (Open Bottom Pipe Arch Culvert Detail, Embedded Culvert Detail For Stream Crossing).
- ⑦ Sediment barriers and EPSC measures depicted on the plans are an approximation and should be installed ahead of primary earth disturbing activities at the downgradient perimeter of work parallel to existing contours or as directed by the OSPC or EPSC Specialist. Utilize reinforced silt fence within 100 feet of streams and wetlands. See erosion control detail on EPSC-4 and EPSC-5/6/7 (Reinforced Silt Fence Detail, and Silt Fence-One Slope and Two Slope Details). EPSC-9 and EPSC-10 (Staked filter sock or erosion control berms) may be utilized in areas beyond 100 feet of streams and wetlands and along temporary fill (construction mat) roads, unless the OSPC or EPSC Specialist determines a higher level of protection is necessary.
- ⑧ Repair/replace existing culvert crossing. Use recommended/minimum size. See culvert details on CRS-3 and CRS-4 (Open Bottom Pipe Arch Culvert Detail, Embedded Culvert Detail For Stream Crossing).
- ⑨ Temporary fill (construction matting) will be used for construction in wetland areas unless ground conditions and a dry or frozen evaluation preclude the need, or if permanent fills (access roads) are installed as authorized by state and federal wetland permits. See Dry Evaluation Procedure in VEGM, wetland permit impact exhibits, and consult with the Environmental Inspector. Utilize construction matting to protect archeological sites where noted.
- ⑩ Install waterbars in travel way as needed to prevent concentrated runoff. See erosion control detail on AR-1 and SW-4 (Access Road Detail, Water Bar Detail).
- ⑬ Additional erosion control measures to be implemented as needed under the direction of the OSPC or EPSC Specialist.
- ⑭ Stabilize all disturbed earth slopes greater than 2H:1V (50% grade) with 12" to 18" stone.
- ⑮ Stabilize all disturbed earth slopes greater than 3H:1V (33% grade) but less than 2H:1V (50% grade) with appropriate erosion control matting. See erosion control detail on EPSC-11 (Rolled Erosion Control Product Detail).
- ⑯ Use 1H:4V slopes if stable ledge is encountered.
- ⑰ Discharge from concrete (including washout water from concrete batch trucks or equipment used to mix concrete) are prohibited. Utilize concrete washout basin in suitable upland location. See erosion control detail on EPSC-17 (Concrete Washout Detail).
- ⑱ Areas of excavation within Primary Agricultural Soils must be stockpiled or windrowed within their corresponding soil unit. Soils shall not be windrowed or stockpiled in mapped resources or their associated buffers. Exposed soils shall be stabilized in accordance with Project-specific INDC, VEGM, and associated BMPs.

NOTE: OTHER EPSC REQUIREMENTS APPLY. SEE EPSC PLAN & DETAILS

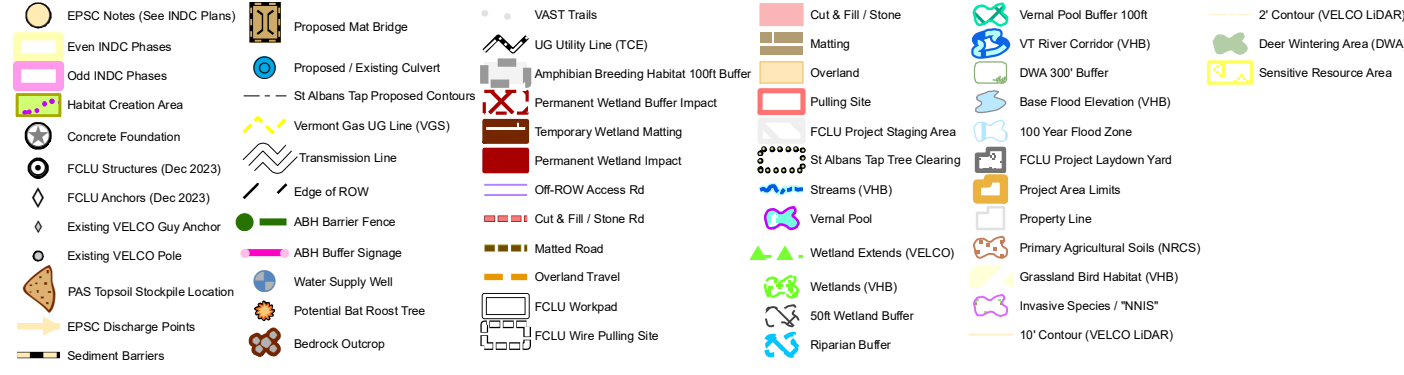
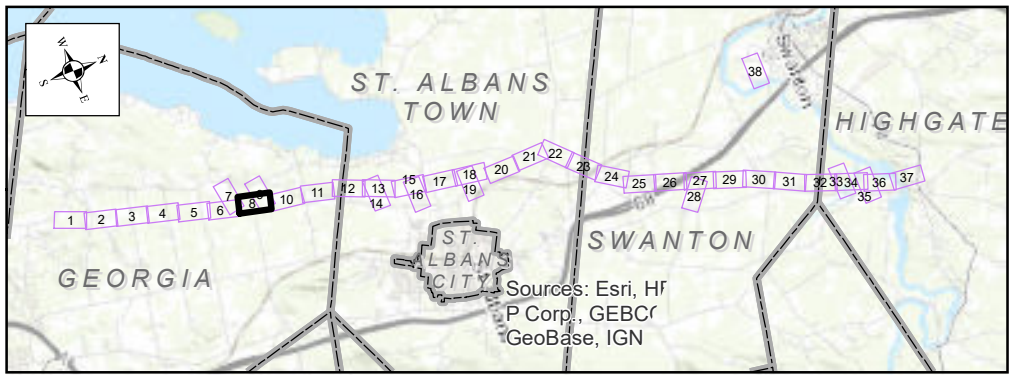

Franklin County Line Upgrade Project

115 kV "K-42" Transmission Line

Project Overview Map

vermont electric power company

Date: 9/26/2024

0 100 200 Feet

Page 8 of 38

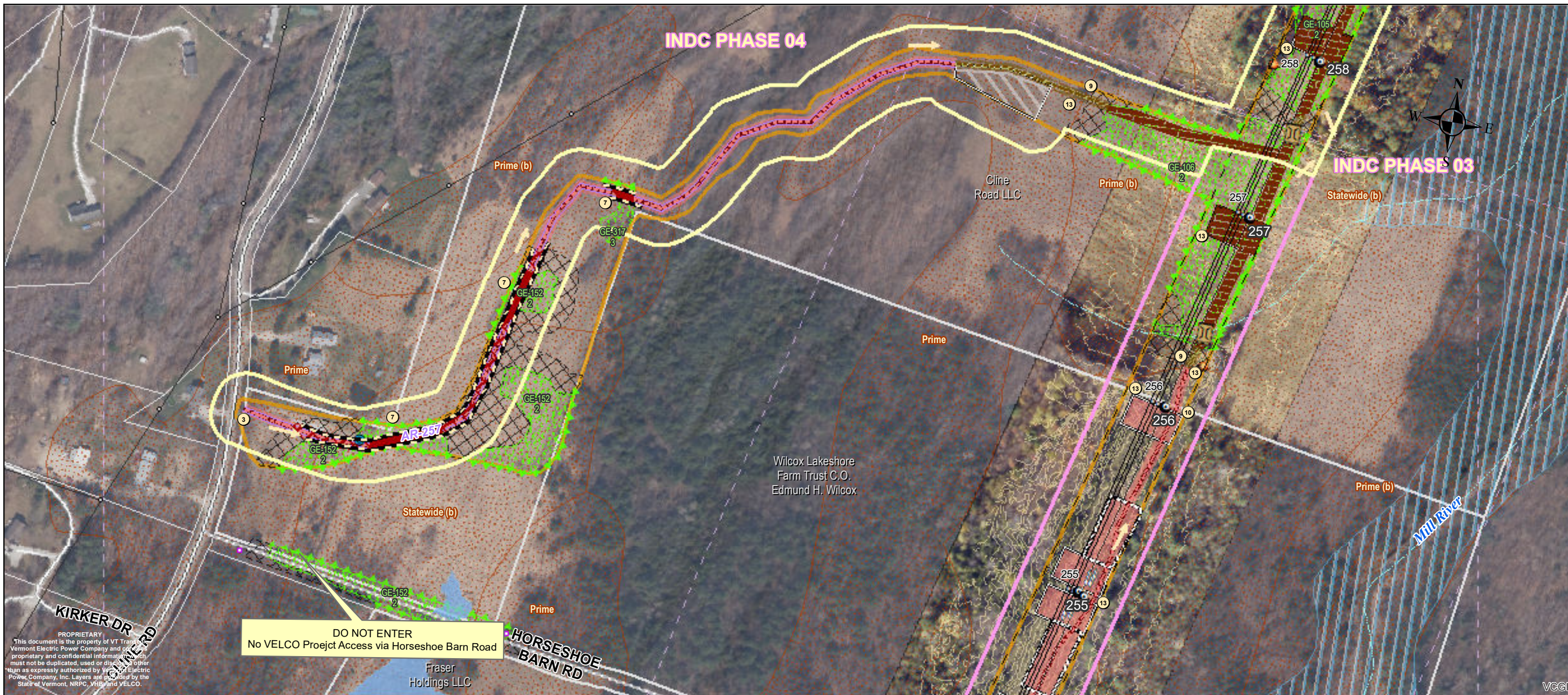

- ② Temporary stream or drainage swale crossing. Span ordinary high water (OHW) with temporary bridge or construction mats. Keep bridge/mats free of soil and debris. See erosion control detail on CRS-6 and CRS-7 (Timber Mat Bridge Detail, Alt. Timber Mat Bridge Detail).
- ③ Install stabilized construction entrance. Extend fabric at least 5' beyond edge of stone fill. See erosion control detail on EPSC-2 (Stabilized Construction Entrance Detail).
- ⑥ Install new stream crossing structure. Use recommended / minimum size. See culvert details on CRS-3 and CRS-4 (Open Bottom Pipe Arch Culvert Detail, Embedded Culvert Detail For Stream Crossing).
- ⑧ Repair/replace existing culvert crossing. Use recommended/minimum size. See culvert details on CRS-3 and CRS-4 (Open Bottom Pipe Arch Culvert Detail, Embedded Culvert Detail For Stream Crossing).
- ⑨ Temporary fill (construction matting) will be used for construction in wetland areas unless ground conditions and a dry or frozen evaluation preclude the need, or if permanent fills (access roads) are installed as authorized by state and federal wetland permits. See Dry Evaluation Procedure in VEGM, wetland permit impact exhibits, and consult with the Environmental Inspector. Utilize construction matting to protect archeological sites where noted.
- ⑩ Install waterbars in travel way as needed to prevent concentrated runoff. See erosion control detail on AR-1 and SW-4 (Access Road Detail, Water Bar Detail).
- ⑪ Additional erosion control measures to be implemented as needed under the direction of the OSPC or EPSC Specialist.
- ⑬ Stabilize all disturbed earth slopes greater than 2H:1V (50% grade) with 12" to 18" stone.
- ⑭ Stabilize all disturbed earth slopes greater than 3H:1V (33% grade) but less than 2H:1V (50% grade) with appropriate erosion control matting. See erosion control detail on EPSC-11 (Rolled Erosion Control Product Detail).
- ⑮ Use 1H:4V slopes if stable ledge is encountered.
- ⑯ Discharge from concrete (including washout water from concrete batch trucks or equipment used to mix concrete) are prohibited. Utilize concrete washout basin in suitable upland location. See erosion control detail on EPSC-17 (Concrete Washout Detail).
- ⑰ Areas of excavation within Primary Agricultural Soils must be stockpiled or windrowed within their corresponding soil unit. Soils shall not be windrowed or stockpiled in mapped resources or their associated buffers. Exposed soils shall be stabilized in accordance with Project-specific INDC, VEGM, and associated BMPs.

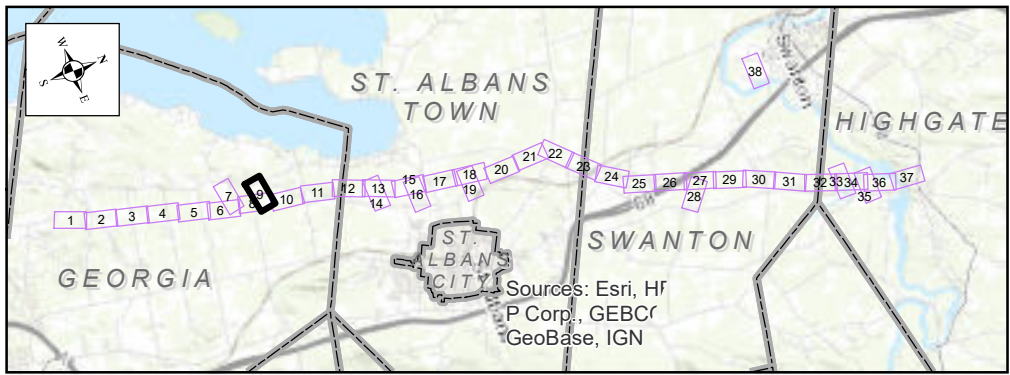

<ul style="list-style-type: none"> EPSC Notes (See INDC Plans) Even INDC Phases Odd INDC Phases Habitat Creation Area Concrete Foundation FCLU Structures (Dec 2023) FCLU Anchors (Dec 2023) Existing VELCO Guy Anchor Existing VELCO Pole PAS Topsoil Stockpile Location EPSC Discharge Points Sediment Barriers 	<ul style="list-style-type: none"> Proposed Mat Bridge Proposed / Existing Culvert St Albans Tap Proposed Contours Vermont Gas UG Line (VGS) Transmission Line Edge of ROW ABH Barrier Fence ABH Buffer Signage Water Supply Well Potential Bat Roost Tree Bedrock Outcrop 	<ul style="list-style-type: none"> VAST Trails UG Utility Line (TCE) Amphibian Breeding Habitat 100ft Buffer Permanent Wetland Buffer Impact Temporary Wetland Matting Permanent Wetland Impact Off-ROW Access Rd Cut & Fill / Stone Rd Matted Road Overland Travel FCLU Workpad FCLU Wire Pulling Site 	<ul style="list-style-type: none"> Cut & Fill / Stone Matting Overland Pulling Site FCLU Project Staging Area St Albans Tap Tree Clearing Streams (VHB) Vernal Pool Wetland Extends (VELCO) Wetlands (VHB) 50ft Wetland Buffer Riparian Buffer 	<ul style="list-style-type: none"> Vernal Pool Buffer 100ft VT River Corridor (VHB) DWA 300' Buffer Base Flood Elevation (VHB) 100 Year Flood Zone FCLU Project Laydown Yard Project Area Limits Property Line Primary Agricultural Soils (NRCS) Grassland Bird Habitat (VHB) Invasive Species / "NNIS" 10' Contour (VELCO LIDAR) 	<ul style="list-style-type: none"> 2' Contour (VELCO LIDAR) Deer Wintering Area (DWA) Sensitive Resource Area
---	---	---	--	---	--

NOTE: OTHER EPSC REQUIREMENTS APPLY. SEE EPSC PLAN & DETAILS

Franklin County Line Upgrade Project

115 kV "K-42" Transmission Line

Project Overview Map

vermont electric power company
VELCO

Date: 9/26/2024 Page 9 of 38

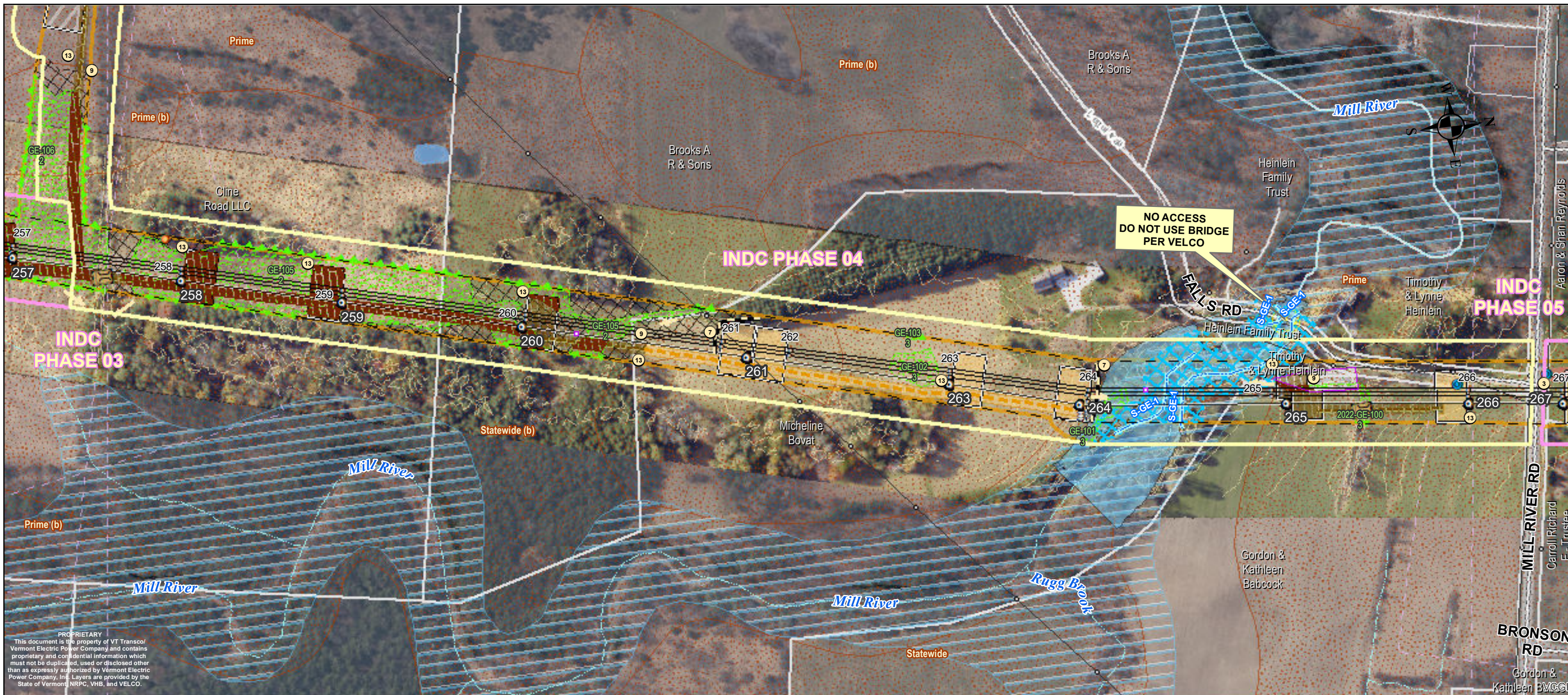

PROPRIETARY
 This document is the property of VT Transco/
 Vermont Electric Power Company and contains
 proprietary and confidential information which
 must not be duplicated, used or disclosed other
 than as expressly authorized by Vermont Electric
 Power Company, Inc. Layers are provided by the
 State of Vermont NRPC, VHB, and VELCO.

- ② Temporary stream or drainage swale crossing. Span ordinary high water (OHW) with temporary bridge or construction mats. Keep bridge/mats free of soil and debris. See erosion control detail on CRS-6 and CRS-7 (Timber Mat Bridge Detail, Alt. Timber Mat Bridge Detail).
- ③ Install stabilized construction entrance. Extend fabric at least 5' beyond edge of stone fill. See erosion control detail on EPSC-2 (Stabilized Construction Entrance Detail).
- ⑥ Install new stream crossing structure. Use recommended / minimum size. See culvert details on CRS-3 and CRS-4 (Open Bottom Pipe Arch Culvert Detail, Embedded Culvert Detail For Stream Crossing).
- ⑦ Sediment barriers and EPSC measures depicted on the plans are an approximation and should be installed ahead of primary earth disturbing activities at the downgradient perimeter of work parallel to existing contours or as directed by the OSPC or EPSC Specialist. Utilize reinforced silt fence within 100 feet of streams and wetlands. See erosion control detail on EPSC-4 and EPSC-5/6/7 (Reinforced Silt Fence Detail, and Silt Fence-One Slope and Two Slope Details). EPSC-9 and EPSC-10 (Staked filter sock or erosion control berms) may be utilized in areas beyond 100 feet of streams and wetlands and along temporary fill (construction mat) roads, unless the OSPC or EPSC Specialist determines a higher level of protection is necessary.
- ⑧ Repair/replace existing culvert crossing. Use recommended/minimum size. See culvert details on CRS-3 and CRS-4 (Open Bottom Pipe Arch Culvert Detail, Embedded Culvert Detail For Stream Crossing).
- ⑨ Temporary fill (construction matting) will be used for construction in wetland areas unless ground conditions and a dry or frozen evaluation preclude the need, or if permanent fills (access roads) are installed as authorized by state and federal wetland permits. See Dry Evaluation Procedure in VEGM, wetland permit impact exhibits, and consult with the Environmental Inspector. Utilize construction matting to protect archeological sites where noted.
- ⑩ Install waterbars in travel way as needed to prevent concentrated runoff. See erosion control detail on AR-1 and SW-4 (Access Road Detail, Water Bar Detail).
- ⑪ Additional erosion control measures to be implemented as needed under the direction of the OSPC or EPSC Specialist.
- ⑬ Stabilize all disturbed earth slopes greater than 2H:1V (50% grade) with 12" to 18" stone.
- ⑭ Stabilize all disturbed earth slopes greater than 3H:1V (33% grade) but less than 2H:1V (50% grade) with appropriate erosion control matting. See erosion control detail on EPSC-11 (Rolled Erosion Control Product Detail).
- ⑮ Use 1H:4V slopes if stable ledge is encountered.
- ⑯ Discharge from concrete (including washout water from concrete batch trucks or equipment used to mix concrete) are prohibited. Utilize concrete washout basin in suitable upland location. See erosion control detail on EPSC-17 (Concrete Washout Detail).
- ⑰ Areas of excavation within Primary Agricultural Soils must be stockpiled or windrowed within their corresponding soil unit. Soils shall not be windrowed or stockpiled in mapped resources or their associated buffers. Exposed soils shall be stabilized in accordance with Project-specific INDC, VEGM, and associated BMPs.

NOTE: OTHER EPSC REQUIREMENTS APPLY. SEE EPSC PLAN & DETAILS

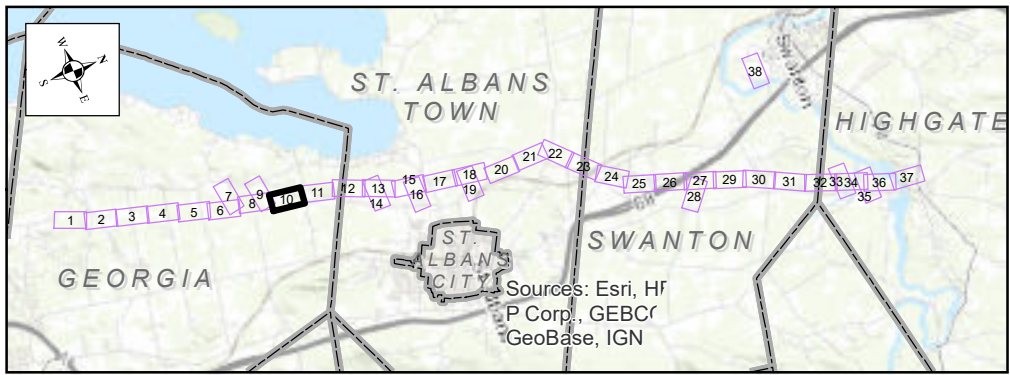

<ul style="list-style-type: none"> ○ EPSC Notes (See INDC Plans) □ Even INDC Phases □ Odd INDC Phases ★ Habitat Creation Area ⊙ Concrete Foundation ⊙ FCLU Structures (Dec 2023) ⊙ FCLU Anchors (Dec 2023) ⊙ Existing VELCO Guy Anchor ⊙ Existing VELCO Pole ⊙ PAS Topsoil Stockpile Location ⊙ EPSC Discharge Points ⊙ Sediment Barriers 	<ul style="list-style-type: none"> ⊙ Proposed Mat Bridge ⊙ Proposed / Existing Culvert ⊙ St Albans Tap Proposed Contours ⊙ Vermont Gas UG Line (VGS) ⊙ Transmission Line ⊙ Edge of ROW ⊙ ABH Barrier Fence ⊙ ABH Buffer Signage ⊙ Water Supply Well ⊙ Potential Bat Roost Tree ⊙ Bedrock Outcrop 	<ul style="list-style-type: none"> ⊙ VAST Trails ⊙ UG Utility Line (TCE) ⊙ Amphibian Breeding Habitat 100ft Buffer ⊙ Permanent Wetland Buffer Impact ⊙ Temporary Wetland Matting ⊙ Permanent Wetland Impact ⊙ Off-ROW Access Rd ⊙ Cut & Fill / Stone Rd ⊙ Matted Road ⊙ Overland Travel ⊙ FCLU Workpad ⊙ FCLU Wire Pulling Site 	<ul style="list-style-type: none"> ⊙ Cut & Fill / Stone ⊙ Matting ⊙ Overland ⊙ Pulling Site ⊙ FCLU Project Staging Area ⊙ St Albans Tap Tree Clearing ⊙ Streams (VHB) ⊙ Vernal Pool ⊙ Wetland Extends (VELCO) ⊙ Wetlands (VHB) ⊙ 50ft Wetland Buffer ⊙ Riparian Buffer 	<ul style="list-style-type: none"> ⊙ Vernal Pool Buffer 100ft ⊙ VT River Corridor (VHB) ⊙ DWA 300' Buffer ⊙ Base Flood Elevation (VHB) ⊙ 100 Year Flood Zone ⊙ FCLU Project Laydown Yard ⊙ Project Area Limits ⊙ Property Line ⊙ Primary Agricultural Soils (NRCS) ⊙ Grassland Bird Habitat (VHB) ⊙ Invasive Species / "NNIS" ⊙ 10' Contour (VELCO LIDAR) 	<ul style="list-style-type: none"> ⊙ 2' Contour (VELCO LIDAR) ⊙ Deer Wintering Area (DWA) ⊙ Sensitive Resource Area
---	---	---	--	---	--

Franklin County Line Upgrade Project

115 kV "K-42" Transmission Line

Project Overview Map

vermont electric power company

Date: 9/26/2024

Page 10 of 38

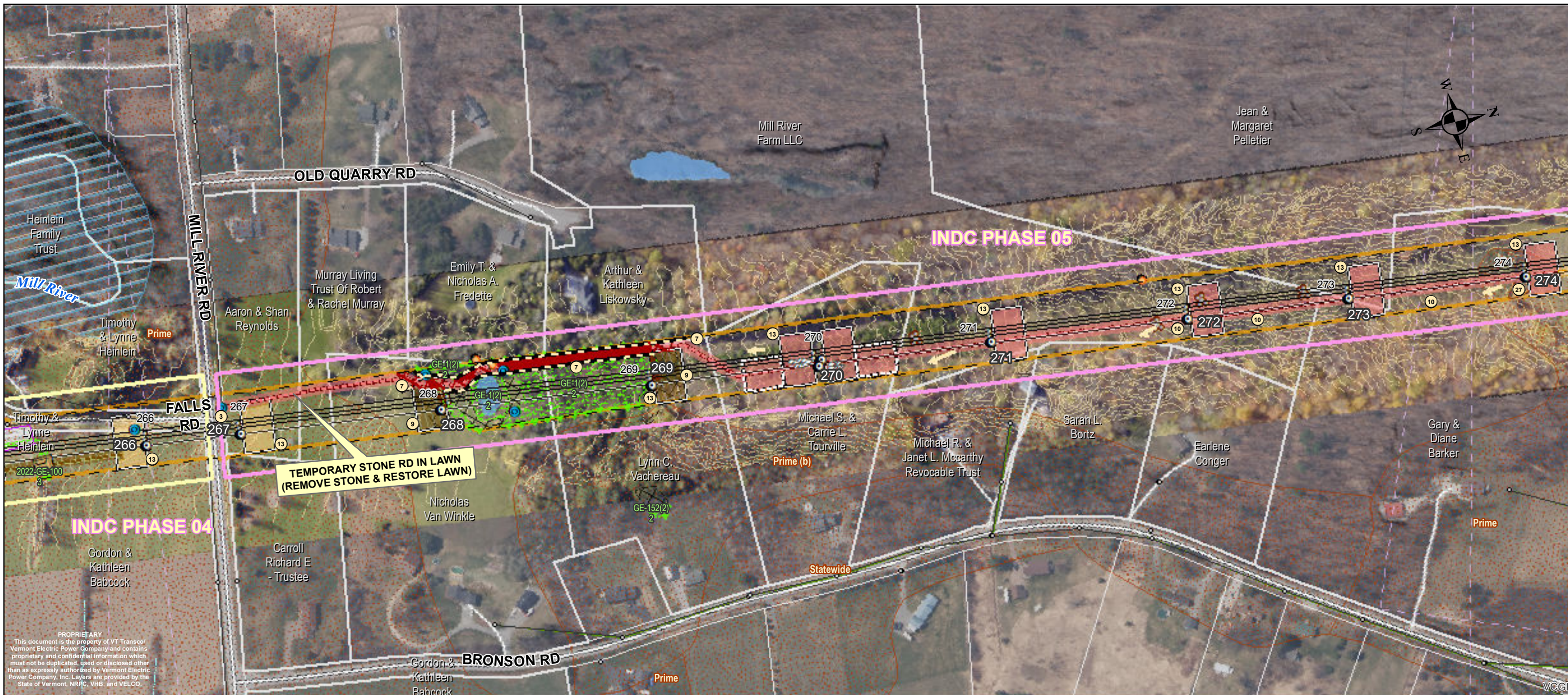

PROPRIETARY
 This document is the property of VT Transco/
 Vermont Electric Power Company and contains
 proprietary and confidential information which
 must not be duplicated, used or disclosed other
 than as expressly authorized by Vermont Electric
 Power Company, Inc. Layers are provided by the
 State of Vermont, NRPC, VHB, and VELCO.

- ② Temporary stream or drainage swale crossing. Span ordinary high water (OHW) with temporary bridge or construction mats. Keep bridge/mats free of soil and debris. See erosion control detail on CRS-6 and CRS-7 (Timber Mat Bridge Detail, Alt. Timber Mat Bridge Detail).
- ③ Install stabilized construction entrance. Extend fabric at least 5' beyond edge of stone fill. See erosion control detail on EPSC-2 (Stabilized Construction Entrance Detail).
- ⑥ Install new stream crossing structure. Use recommended / minimum size. See culvert details on CRS-3 and CRS-4 (Open Bottom Pipe Arch Culvert Detail, Embedded Culvert Detail For Stream Crossing).
- ⑦ Sediment barriers and EPSC measures depicted on the plans are an approximation and should be installed ahead of primary earth disturbing activities at the downgradient perimeter of work parallel to existing contours or as directed by the OSPC or EPSC Specialist. Utilize reinforced silt fence within 100 feet of streams and wetlands. See erosion control detail on EPSC-4 and EPSC-5/6/7 (Reinforced Silt Fence Detail, and Silt Fence-One Slope and Two Slope Details). EPSC-9 and EPSC-10 (Staked filter sock or erosion control berms) may be utilized in areas beyond 100 feet of streams and wetlands and along temporary fill (construction mat) roads, unless the OSPC or EPSC Specialist determines a higher level of protection is necessary.
- ⑧ Repair/replace existing culvert crossing. Use recommended/minimum size. See culvert details on CRS-3 and CRS-4 (Open Bottom Pipe Arch Culvert Detail, Embedded Culvert Detail For Stream Crossing).
- ⑨ Temporary fill (construction matting) will be used for construction in wetland areas unless ground conditions and a dry or frozen evaluation preclude the need, or if permanent fills (access roads) are installed as authorized by state and federal wetland permits. See Dry Evaluation Procedure in VEGM, wetland permit impact exhibits, and consult with the Environmental Inspector. Utilize construction matting to protect archeological sites where noted.
- ⑩ Install waterbars in travel way as needed to prevent concentrated runoff. See erosion control detail on AR-1 and SW-4 (Access Road Detail, Water Bar Detail).
- ⑪ Additional erosion control measures to be implemented as needed under the direction of the OSPC or EPSC Specialist.
- ⑬ Stabilize all disturbed earth slopes greater than 2H:1V (50% grade) with 12" to 18" stone.
- ⑭ Stabilize all disturbed earth slopes greater than 3H:1V (33% grade) but less than 2H:1V (50% grade) with appropriate erosion control matting. See erosion control detail on EPSC-11 (Rolled Erosion Control Product Detail).
- ⑮ Use 1H:4V slopes if stable ledge is encountered.
- ⑯ Discharge from concrete (including washout water from concrete batch trucks or equipment used to mix concrete) are prohibited. Utilize concrete washout basin in suitable upland location. See erosion control detail on EPSC-17 (Concrete Washout Detail).
- ⑰ Areas of excavation within Primary Agricultural Soils must be stockpiled or windrowed within their corresponding soil unit. Soils shall not be windrowed or stockpiled in mapped resources or their associated buffers. Exposed soils shall be stabilized in accordance with Project-specific INDC, VEGM, and associated BMPs.

NOTE: OTHER EPSC REQUIREMENTS APPLY. SEE EPSC PLAN & DETAILS

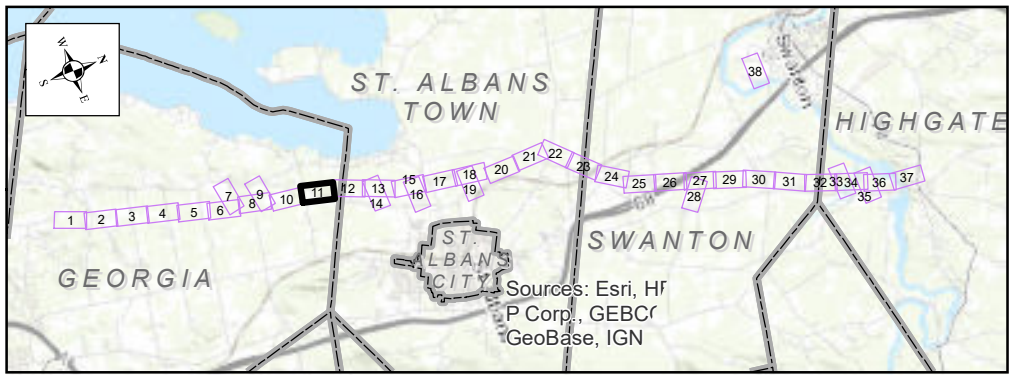

<ul style="list-style-type: none"> ○ EPSC Notes (See INDC Plans) □ Even INDC Phases □ Odd INDC Phases ■ Habitat Creation Area ■ Concrete Foundation ○ FCLU Structures (Dec 2023) ○ FCLU Anchors (Dec 2023) ○ Existing VELCO Guy Anchor ○ Existing VELCO Pole ○ PAS Topsoil Stockpile Location ○ EPSC Discharge Points ■ Sediment Barriers 	<ul style="list-style-type: none"> ■ Proposed Mat Bridge ○ Proposed / Existing Culvert --- St Albans Tap Proposed Contours --- Vermont Gas UG Line (VGS) --- Transmission Line --- Edge of ROW ○ ABH Barrier Fence ○ ABH Buffer Signage ○ Water Supply Well ○ Potential Bat Roost Tree ○ Bedrock Outcrop 	<ul style="list-style-type: none"> ○ VAST Trails ○ UG Utility Line (TCE) ○ Amphibian Breeding Habitat 100ft Buffer ○ Permanent Wetland Buffer Impact ○ Temporary Wetland Matting ○ Permanent Wetland Impact ○ Off-ROW Access Rd ○ Cut & Fill / Stone Rd ○ Matted Road ○ Overland Travel ○ FCLU Workpad ○ FCLU Wire Pulling Site 	<ul style="list-style-type: none"> ■ Cut & Fill / Stone ■ Matting ■ Overland ■ Pulling Site ■ FCLU Project Staging Area ■ St Albans Tap Tree Clearing ■ Streams (VHB) ■ Vernal Pool ■ Wetland Extends (VELCO) ■ Wetlands (VHB) ■ 50ft Wetland Buffer ■ Riparian Buffer 	<ul style="list-style-type: none"> ■ Vernal Pool Buffer 100ft ■ VT River Corridor (VHB) ■ DWA 300' Buffer ■ Base Flood Elevation (VHB) ■ 100 Year Flood Zone ■ FCLU Project Laydown Yard ■ Project Area Limits ■ Property Line ■ Primary Agricultural Soils (NRCS) ■ Grassland Bird Habitat (VHB) ■ Invasive Species / 'NNIS' ■ 10' Contour (VELCO LIDAR) 	<ul style="list-style-type: none"> --- 2' Contour (VELCO LIDAR) ■ Deer Wintering Area (DWA) ■ Sensitive Resource Area
---	---	---	--	---	--

Franklin County Line Upgrade Project

115 kV "K-42" Transmission Line

Project Overview Map

vermont electric power company

Date: 9/26/2024

0 100 200 Feet

Page 11 of 38

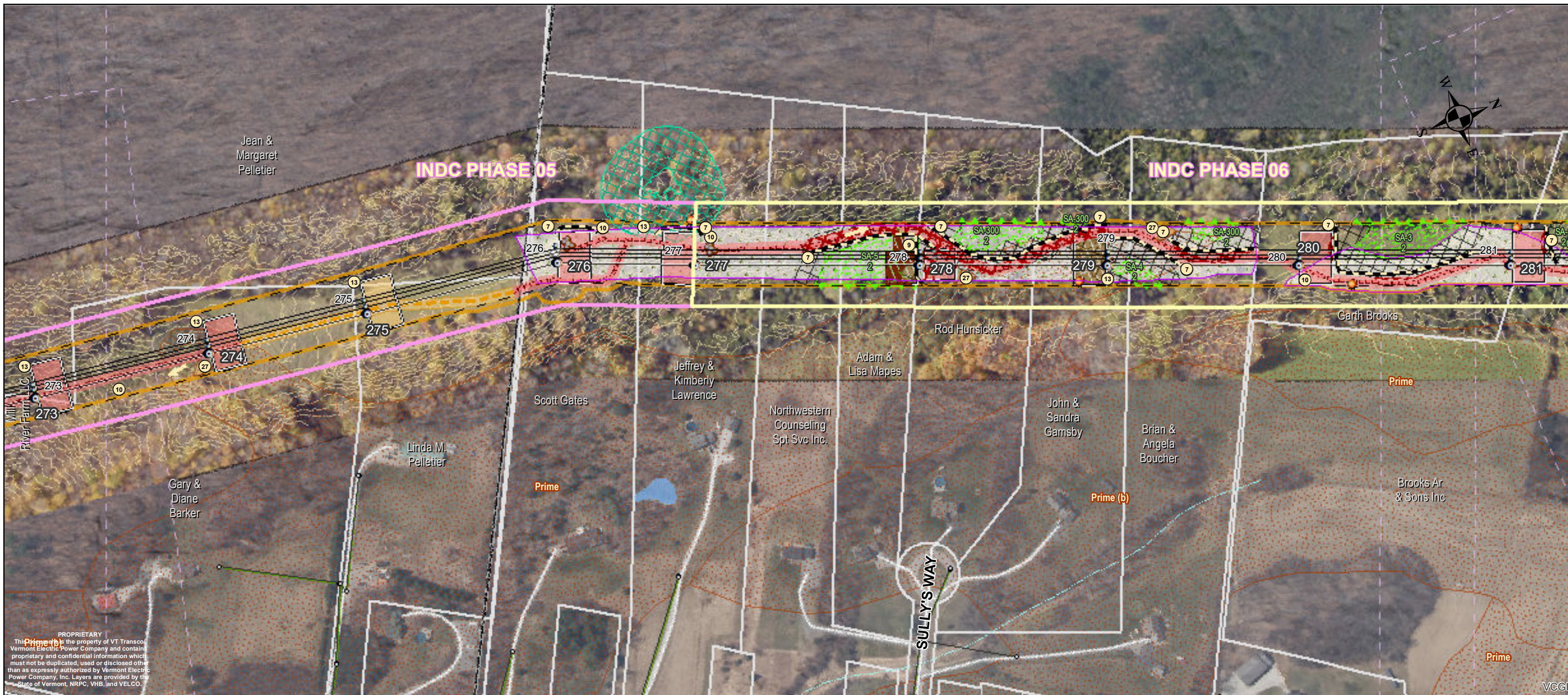

PROPRIETARY
 This map is the property of VT Transco, Vermont Electric Power Company and contains proprietary and confidential information which must not be duplicated, used or disclosed other than as expressly authorized by Vermont Electric Power Company, Inc. Layers are provided by the State of Vermont, NRPC, VHB, and VELCO.

- ② Temporary stream or drainage swale crossing. Span ordinary high water (OHW) with temporary bridge or construction mats. Keep bridge/mats free of soil and debris. See erosion control detail on CRS-6 and CRS-7 (Timber Mat Bridge Detail, Alt. Timber Mat Bridge Detail).
- ③ Install stabilized construction entrance. Extend fabric at least 5' beyond edge of stone fill. See erosion control detail on EPSC-2 (Stabilized Construction Entrance Detail).
- ⑥ Install new stream crossing structure. Use recommended / minimum size. See culvert details on CRS-3 and CRS-4 (Open Bottom Pipe Arch Culvert Detail, Embedded Culvert Detail For Stream Crossing).
- ⑦ Sediment barriers and EPSC measures depicted on the plans are an approximation and should be installed ahead of primary earth disturbing activities at the downgradient perimeter of work parallel to existing contours or as directed by the OSPC or EPSC Specialist. Utilize reinforced silt fence within 100 feet of streams and wetlands. See erosion control detail on EPSC-4 and EPSC-5/6/7 (Reinforced Silt Fence Detail, and Silt Fence-One Slope and Two Slope Details). EPSC-9 and EPSC-10 (Staked filter sock or erosion control berms) may be utilized in areas beyond 100 feet of streams and wetlands and along temporary fill (construction mat) roads, unless the OSPC or EPSC Specialist determines a higher level of protection is necessary.
- ⑧ Repair/replace existing culvert crossing. Use recommended/minimum size. See culvert details on CRS-3 and CRS-4 (Open Bottom Pipe Arch Culvert Detail, Embedded Culvert Detail For Stream Crossing).
- ⑨ Temporary fill (construction matting) will be used for construction in wetland areas unless ground conditions and a dry or frozen evaluation preclude the need, or if permanent fills (access roads) are installed as authorized by state and federal wetland permits. See Dry Evaluation Procedure in VEGM, wetland permit impact exhibits, and consult with the Environmental Inspector. Utilize construction matting to protect archeological sites where noted.
- ⑩ Install waterbars in travel way as needed to prevent concentrated runoff. See erosion control detail on AR-1 and SW-4 (Access Road Detail, Water Bar Detail).
- ⑬ Additional erosion control measures to be implemented as needed under the direction of the OSPC or EPSC Specialist.
- ⑭ Stabilize all disturbed earth slopes greater than 2H:1V (50% grade) with 12" to 18" stone.
- ⑮ Stabilize all disturbed earth slopes greater than 3H:1V (33% grade) but less than 2H:1V (50% grade) with appropriate erosion control matting. See erosion control detail on EPSC-11 (Rolled Erosion Control Product Detail).
- ⑯ Use 1H:4V slopes if stable ledge is encountered.
- ⑰ Discharge from concrete (including washout water from concrete batch trucks or equipment used to mix concrete) are prohibited. Utilize concrete washout basin in suitable upland location. See erosion control detail on EPSC-17 (Concrete Washout Detail).
- ⑱ Areas of excavation within Primary Agricultural Soils must be stockpiled or windrowed within their corresponding soil unit. Soils shall not be windrowed or stockpiled in mapped resources or their associated buffers. Exposed soils shall be stabilized in accordance with Project-specific INDC, VEGM, and associated BMPs.

NOTE: OTHER EPSC REQUIREMENTS APPLY. SEE EPSC PLAN & DETAILS

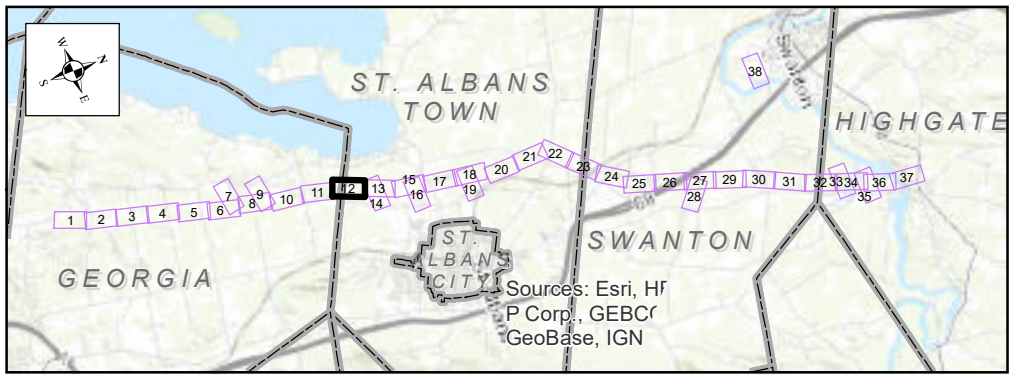

<ul style="list-style-type: none"> ○ EPSC Notes (See INDC Plans) □ Even INDC Phases □ Odd INDC Phases ★ Habitat Creation Area ■ Concrete Foundation ○ FCLU Structures (Dec 2023) ◇ FCLU Anchors (Dec 2023) ◇ Existing VELCO Guy Anchor ○ Existing VELCO Pole ■ PAS Topsoil Stockpile Location ○ EPSC Discharge Points ■ Sediment Barriers 	<ul style="list-style-type: none"> ■ Proposed Mat Bridge ○ Proposed / Existing Culvert --- St Albans Tap Proposed Contours --- Vermont Gas UG Line (VGS) --- Transmission Line --- Edge of ROW ○ ABH Barrier Fence ■ ABH Buffer Signage ○ Water Supply Well ○ Potential Bat Roost Tree ○ Bedrock Outcrop 	<ul style="list-style-type: none"> ○ VAST Trails --- UG Utility Line (TCE) ■ Amphibian Breeding Habitat 100ft Buffer ■ Permanent Wetland Buffer Impact ■ Temporary Wetland Matting ■ Permanent Wetland Impact --- Off-ROW Access Rd ■ Cut & Fill / Stone Rd ■ Matted Road ■ Overland Travel ■ FCLU Workpad ■ FCLU Wire Pulling Site 	<ul style="list-style-type: none"> ■ Cut & Fill / Stone ■ Matting ■ Overland ■ Pulling Site ■ FCLU Project Staging Area ■ St Albans Tap Tree Clearing ■ Streams (VHB) ■ Vernal Pool ■ Wetland Extends (VELCO) ■ Wetlands (VHB) ■ 50ft Wetland Buffer ■ Riparian Buffer 	<ul style="list-style-type: none"> ■ Vernal Pool Buffer 100ft ■ VT River Corridor (VHB) ■ DWA 300' Buffer ■ Base Flood Elevation (VHB) ■ 100 Year Flood Zone ■ FCLU Project Laydown Yard ■ Project Area Limits ■ Property Line ■ Primary Agricultural Soils (NRCS) ■ Grassland Bird Habitat (VHB) ■ Invasive Species / 'NNIS' ■ 10' Contour (VELCO LIDAR) 	<ul style="list-style-type: none"> --- 2' Contour (VELCO LIDAR) ■ Deer Wintering Area (DWA) ■ Sensitive Resource Area
---	---	---	--	---	--

Franklin County Line Upgrade Project

115 kV "K-42" Transmission Line

Project Overview Map

vermont electric power company

Date: 9/26/2024

0 100 200

Feet

Page 12 of 38



PROPRIETARY
 This document is the property of VT Transco/
 Vermont Electric Power Company and contains
 proprietary and confidential information which
 must not be duplicated, used or disclosed other
 than as expressly authorized by Vermont Electric
 Power Company. All Rights are reserved by the
 State of Vermont, VT Transco, VHB, and VELCO.

VCCI

- ② Temporary stream or drainage swale crossing. Span ordinary high water (OHW) with temporary bridge or construction mats. Keep bridge/mats free of soil and debris. See erosion control detail on CRS-6 and CRS-7 (Timber Mat Bridge Detail, Alt. Timber Mat Bridge Detail).
- ③ Install stabilized construction entrance. Extend fabric at least 5' beyond edge of stone fill. See erosion control detail on EPSC-2 (Stabilized Construction Entrance Detail).
- ④ Install new stream crossing structure. Use recommended / minimum size. See culvert details on CRS-3 and CRS-4 (Open Bottom Pipe Arch Culvert Detail, Embedded Culvert Detail For Stream Crossing).
- ⑤ Sediment barriers and EPSC measures depicted on the plans are an approximation and should be installed ahead of primary earth disturbing activities at the downgradient perimeter of work parallel to existing contours or as directed by the OSPC or EPSC Specialist. Utilize reinforced silt fence within 100 feet of streams and wetlands. See erosion control detail on EPSC-4 and EPSC-5/6/7 (Reinforced Silt Fence Detail, and Silt Fence-One Slope and Two Slope Details). EPSC-9 and EPSC-10 (Staked filter sock or erosion control berms) may be utilized in areas beyond 100 feet of streams and wetlands and along temporary fill (construction mat) roads, unless the OSPC or EPSC Specialist determines a higher level of protection is necessary.
- ⑥ Repair/replace existing culvert crossing. Use recommended/minimum size. See culvert details on CRS-3 and CRS-4 (Open Bottom Pipe Arch Culvert Detail, Embedded Culvert Detail For Stream Crossing).
- ⑦ Temporary fill (construction matting) will be used for construction in wetland areas unless ground conditions and a dry or frozen evaluation preclude the need, or if permanent fills (access roads) are installed as authorized by state and federal wetland permits. See Dry Evaluation Procedure in VEGM, wetland permit impact exhibits, and consult with the Environmental Inspector. Utilize construction matting to protect archeological sites where noted.
- ⑧ Install waterbars in travel way as needed to prevent concentrated runoff. See erosion control detail on AR-1 and SW-4 (Access Road Detail, Water Bar Detail).
- ⑨ Additional erosion control measures to be implemented as needed under the direction of the OSPC or EPSC Specialist.
- ⑩ Stabilize all disturbed earth slopes greater than 2H:1V (50% grade) with 12" to 18" stone.
- ⑪ Stabilize all disturbed earth slopes greater than 3H:1V (33% grade) but less than 2H:1V (50% grade) with appropriate erosion control matting. See erosion control detail on EPSC-11 (Rolled Erosion Control Product Detail).
- ⑫ Use 1H:4V slopes if stable ledge is encountered.
- ⑬ Discharge from concrete (including washout water from concrete batch trucks or equipment used to mix concrete) are prohibited. Utilize concrete washout basin in suitable upland location. See erosion control detail on EPSC-17 (Concrete Washout Detail).
- ⑭ Areas of excavation within Primary Agricultural Soils must be stockpiled or windrowed within their corresponding soil unit. Soils shall not be windrowed or stockpiled in mapped resources or their associated buffers. Exposed soils shall be stabilized in accordance with Project-specific INDC, VEGM, and associated BMPs.

NOTE: OTHER EPSC REQUIREMENTS APPLY. SEE EPSC PLAN & DETAILS

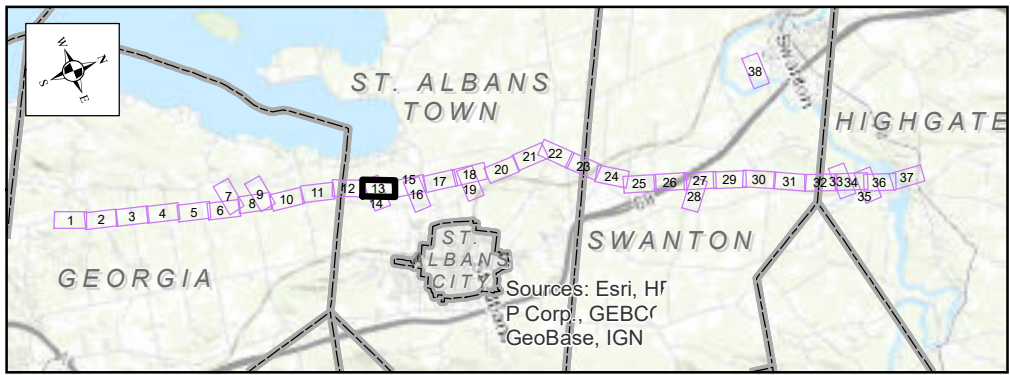

<ul style="list-style-type: none"> ○ EPSC Notes (See INDC Plans) □ Even INDC Phases □ Odd INDC Phases □ Habitat Creation Area ★ Concrete Foundation ○ FCLU Structures (Dec 2023) ◇ FCLU Anchors (Dec 2023) ◇ Existing VELCO Guy Anchor ○ Existing VELCO Pole ● PAS Topsoil Stockpile Location ○ EPSC Discharge Points — Sediment Barriers 	<ul style="list-style-type: none"> ■ Proposed Mat Bridge ○ Proposed / Existing Culvert — St Albans Tap Proposed Contours — Vermont Gas UG Line (VGS) — Transmission Line — Edge of ROW ● ABH Barrier Fence — ABH Buffer Signage ● Water Supply Well ● Potential Bat Roost Tree ● Bedrock Outcrop 	<ul style="list-style-type: none"> — VAST Trails — UG Utility Line (TCE) — Amphibian Breeding Habitat 100ft Buffer — Permanent Wetland Buffer Impact — Temporary Wetland Matting — Permanent Wetland Impact — Off-ROW Access Rd — Cut & Fill / Stone Rd — Matted Road — Overland Travel — FCLU Workpad — FCLU Wire Pulling Site 	<ul style="list-style-type: none"> — Cut & Fill / Stone — Matting — Overland — Pulling Site — FCLU Project Staging Area — St Albans Tap Tree Clearing — Streams (VHB) — Vernal Pool — Wetland Extends (VELCO) — Wetlands (VHB) — 50ft Wetland Buffer — Riparian Buffer 	<ul style="list-style-type: none"> — Vernal Pool Buffer 100ft — VT River Corridor (VHB) — DWA 300' Buffer — Base Flood Elevation (VHB) — 100 Year Flood Zone — FCLU Project Laydown Yard — Project Area Limits — Property Line — Primary Agricultural Soils (NRCS) — Grassland Bird Habitat (VHB) — Invasive Species / "NNIS" — 10' Contour (VELCO LIDAR) 	<ul style="list-style-type: none"> — 2' Contour (VELCO LIDAR) — Deer Wintering Area (DWA) — Sensitive Resource Area
---	---	---	--	---	--

Franklin County Line Upgrade Project

115 kV "K-42" Transmission Line

Project Overview Map

vermont electric power company

Date: 9/26/2024

0 100 200 Feet

Page 13 of 38

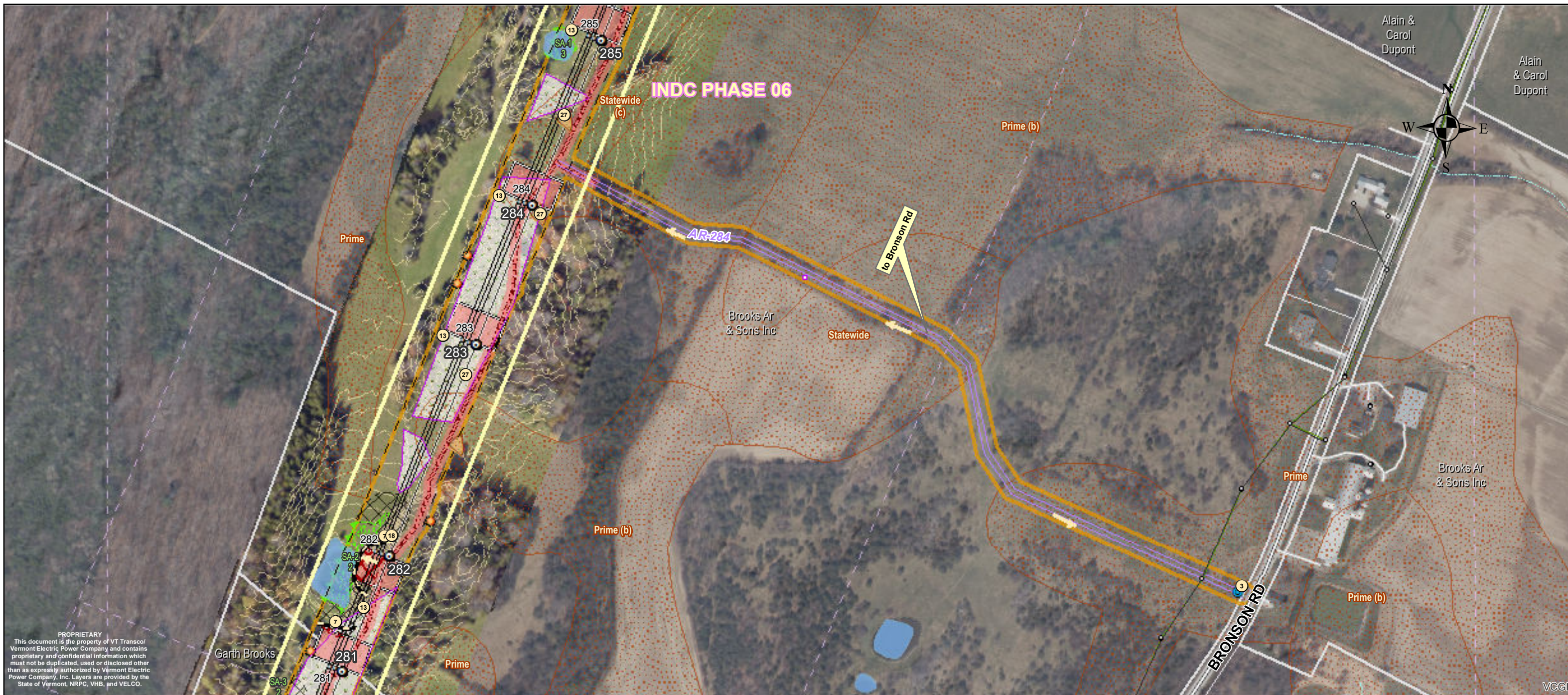

PROPRIETARY
 This document is the property of VT Transco/
 Vermont Electric Power Company and contains
 proprietary and confidential information which
 must not be duplicated, used or disclosed other
 than as expressly authorized by Vermont Electric
 Power Company, Inc. Layers are provided by the
 State of Vermont, NRPC, VHB, and VELCO.

- ② Temporary stream or drainage swale crossing. Span ordinary high water (OHW) with temporary bridge or construction mats. Keep bridge/mats free of soil and debris. See erosion control detail on CRS-6 and CRS-7 (Timber Mat Bridge Detail, Alt. Timber Mat Bridge Detail).
- ③ Install stabilized construction entrance. Extend fabric at least 5' beyond edge of stone fill. See erosion control detail on EPSC-2 (Stabilized Construction Entrance Detail).
- ⑥ Install new stream crossing structure. Use recommended / minimum size. See culvert details on CRS-3 and CRS-4 (Open Bottom Pipe Arch Culvert Detail, Embedded Culvert Detail For Stream Crossing).
- ⑦ Sediment barriers and EPSC measures depicted on the plans are an approximation and should be installed ahead of primary earth disturbing activities at the downgradient perimeter of work parallel to existing contours or as directed by the OSPC or EPSC Specialist. Utilize reinforced silt fence within 100 feet of streams and wetlands. See erosion control detail on EPSC-4 and EPSC-5/6/7 (Reinforced Silt Fence Detail, and Silt Fence-One Slope and Two Slope Details). EPSC-9 and EPSC-10 (Staked filter sock or erosion control berms) may be utilized in areas beyond 100 feet of streams and wetlands and along temporary fill (construction mat) roads, unless the OSPC or EPSC Specialist determines a higher level of protection is necessary.
- ⑧ Repair/replace existing culvert crossing. Use recommended/minimum size. See culvert details on CRS-3 and CRS-4 (Open Bottom Pipe Arch Culvert Detail, Embedded Culvert Detail For Stream Crossing).
- ⑨ Temporary fill (construction matting) will be used for construction in wetland areas unless ground conditions and a dry or frozen evaluation preclude the need, or if permanent fills (access roads) are installed as authorized by state and federal wetland permits. See Dry Evaluation Procedure in VEGM, wetland permit impact exhibits, and consult with the Environmental Inspector. Utilize construction matting to protect archeological sites where noted.
- ⑩ Install waterbars in travel way as needed to prevent concentrated runoff. See erosion control detail on AR-1 and SW-4 (Access Road Detail, Water Bar Detail).
- ⑬ Additional erosion control measures to be implemented as needed under the direction of the OSPC or EPSC Specialist.
- ⑭ Stabilize all disturbed earth slopes greater than 2H:1V (50% grade) with 12" to 18" stone.
- ⑮ Stabilize all disturbed earth slopes greater than 3H:1V (33% grade) but less than 2H:1V (50% grade) with appropriate erosion control matting. See erosion control detail on EPSC-11 (Rolled Erosion Control Product Detail).
- ⑯ Use 1H:4V slopes if stable ledge is encountered.
- ⑰ Discharge from concrete (including washout water from concrete batch trucks or equipment used to mix concrete) are prohibited. Utilize concrete washout basin in suitable upland location. See erosion control detail on EPSC-17 (Concrete Washout Detail).
- ⑱ Areas of excavation within Primary Agricultural Soils must be stockpiled or windrowed within their corresponding soil unit. Soils shall not be windrowed or stockpiled in mapped resources or their associated buffers. Exposed soils shall be stabilized in accordance with Project-specific INDC, VEGM, and associated BMPs.

NOTE: OTHER EPSC REQUIREMENTS APPLY. SEE EPSC PLAN & DETAILS

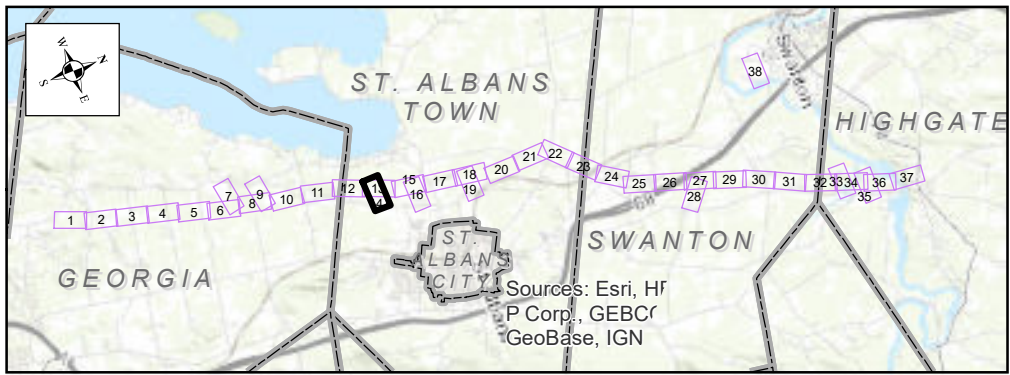

<ul style="list-style-type: none"> ○ EPSC Notes (See INDC Plans) □ Even INDC Phases □ Odd INDC Phases □ Habitat Creation Area ○ Concrete Foundation ○ FCLU Structures (Dec 2023) ○ FCLU Anchors (Dec 2023) ○ Existing VELCO Guy Anchor ○ Existing VELCO Pole ○ PAS Topsoil Stockpile Location ○ EPSC Discharge Points ○ Sediment Barriers 	<ul style="list-style-type: none"> ■ Proposed Mat Bridge ○ Proposed / Existing Culvert --- St Albans Tap Proposed Contours --- Vermont Gas UG Line (VGS) --- Transmission Line --- Edge of ROW ○ ABH Barrier Fence ○ ABH Buffer Signage ○ Water Supply Well ○ Potential Bat Roost Tree ○ Bedrock Outcrop 	<ul style="list-style-type: none"> ○ VAST Trails ○ UG Utility Line (TCE) ○ Amphibian Breeding Habitat 100ft Buffer ○ Permanent Wetland Buffer Impact ○ Temporary Wetland Matting ○ Permanent Wetland Impact ○ Off-ROW Access Rd ○ Cut & Fill / Stone Rd ○ Matted Road ○ Overland Travel ○ FCLU Workpad ○ FCLU Wire Pulling Site 	<ul style="list-style-type: none"> ■ Cut & Fill / Stone ■ Matting ■ Overland ■ Pulling Site ■ FCLU Project Staging Area ■ St Albans Tap Tree Clearing ■ Streams (VHB) ■ Vernal Pool ■ Wetland Extends (VELCO) ■ Wetlands (VHB) ■ 50ft Wetland Buffer ■ Riparian Buffer 	<ul style="list-style-type: none"> ■ Vernal Pool Buffer 100ft ■ VT River Corridor (VHB) ■ DWA 300' Buffer ■ Base Flood Elevation (VHB) ■ 100 Year Flood Zone ■ FCLU Project Laydown Yard ■ Project Area Limits ■ Property Line ■ Primary Agricultural Soils (NRCS) ■ Grassland Bird Habitat (VHB) ■ Invasive Species / "NNIS" ■ 10' Contour (VELCO LIDAR) 	<ul style="list-style-type: none"> --- 2' Contour (VELCO LIDAR) ■ Deer Wintering Area (DWA) ■ Sensitive Resource Area
---	---	---	--	---	--

Franklin County Line Upgrade Project

115 kV "K-42" Transmission Line

Project Overview Map

vermont electric power company

Date: 9/26/2024

0 100 200

Feet

Page 14 of 38



PROPRIETARY
 This document is the property of VT Transco/
 Vermont Electric Power Company and contains
 proprietary and confidential information which
 must not be duplicated, used or disclosed other
 than as expressly authorized by Vermont Electric
 Power Company, Inc. Layers are provided by the
 State of Vermont, NRPC, VHB, and VELCO.

- ② Temporary stream or drainage swale crossing. Span ordinary high water (OHW) with temporary bridge or construction mats. Keep bridge/mats free of soil and debris. See erosion control detail on CRS-6 and CRS-7 (Timber Mat Bridge Detail, Alt. Timber Mat Bridge Detail).
- ③ Install stabilized construction entrance. Extend fabric at least 5' beyond edge of stone fill. See erosion control detail on EPSC-2 (Stabilized Construction Entrance Detail).
- ④ Install new stream crossing structure. Use recommended / minimum size. See culvert details on CRS-3 and CRS-4 (Open Bottom Pipe Arch Culvert Detail, Embedded Culvert Detail For Stream Crossing).
- ⑤ Sediment barriers and EPSC measures depicted on the plans are an approximation and should be installed ahead of primary earth disturbing activities at the downgradient perimeter of work parallel to existing contours or as directed by the OSPC or EPSC Specialist. Utilize reinforced silt fence within 100 feet of streams and wetlands. See erosion control detail on EPSC-4 and EPSC-5/6/7 (Reinforced Silt Fence Detail, and Silt Fence-One Slope and Two Slope Details). EPSC-9 and EPSC-10 (Staked filter sock or erosion control berms) may be utilized in areas beyond 100 feet of streams and wetlands and along temporary fill (construction mat) roads, unless the OSPC or EPSC Specialist determines a higher level of protection is necessary.
- ⑥ Repair/replace existing culvert crossing. Use recommended/minimum size. See culvert details on CRS-3 and CRS-4 (Open Bottom Pipe Arch Culvert Detail, Embedded Culvert Detail For Stream Crossing).
- ⑦ Temporary fill (construction matting) will be used for construction in wetland areas unless ground conditions and a dry or frozen evaluation preclude the need, or if permanent fills (access roads) are installed as authorized by state and federal wetland permits. See Dry Evaluation Procedure in VEGM, wetland permit impact exhibits, and consult with the Environmental Inspector. Utilize construction matting to protect archeological sites where noted.
- ⑧ Install waterbars in travel way as needed to prevent concentrated runoff. See erosion control detail on AR-1 and SW-4 (Access Road Detail, Water Bar Detail).
- ⑨ Additional erosion control measures to be implemented as needed under the direction of the OSPC or EPSC Specialist.
- ⑩ Stabilize all disturbed earth slopes greater than 2H:1V (50% grade) with 12" to 18" stone.
- ⑪ Stabilize all disturbed earth slopes greater than 3H:1V (33% grade) but less than 2H:1V (50% grade) with appropriate erosion control matting. See erosion control detail on EPSC-11 (Rolled Erosion Control Product Detail).
- ⑫ Use 1H:4V slopes if stable ledge is encountered.
- ⑬ Discharge from concrete (including washout water from concrete batch trucks or equipment used to mix concrete) are prohibited. Utilize concrete washout basin in suitable upland location. See erosion control detail on EPSC-17 (Concrete Washout Detail).
- ⑭ Areas of excavation within Primary Agricultural Soils must be stockpiled or windrowed within their corresponding soil unit. Soils shall not be windrowed or stockpiled in mapped resources or their associated buffers. Exposed soils shall be stabilized in accordance with Project-specific INDC, VEGM, and associated BMPs.

NOTE: OTHER EPSC REQUIREMENTS APPLY. SEE EPSC PLAN & DETAILS

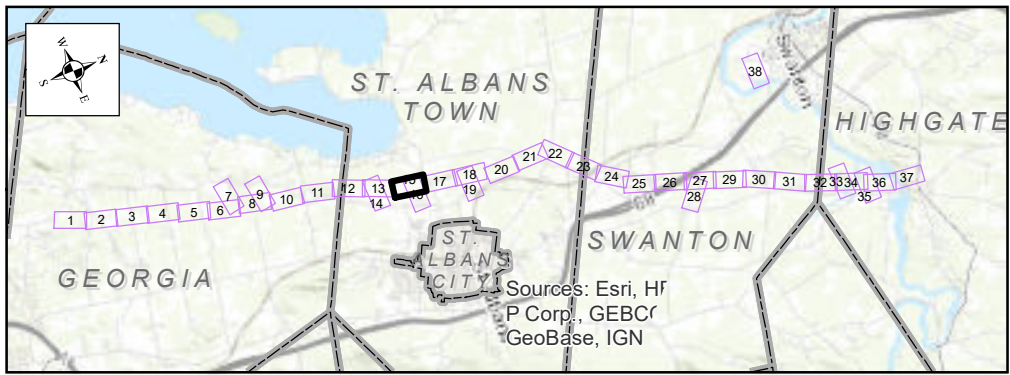

<ul style="list-style-type: none"> ○ EPSC Notes (See INDC Plans) □ Even INDC Phases □ Odd INDC Phases □ Habitat Creation Area □ Concrete Foundation ○ FCLU Structures (Dec 2023) ○ FCLU Anchors (Dec 2023) ○ Existing VELCO Guy Anchor ○ Existing VELCO Pole ○ PAS Topsoil Stockpile Location ○ EPSC Discharge Points ○ Sediment Barriers 	<ul style="list-style-type: none"> □ Proposed Mat Bridge ○ Proposed / Existing Culvert --- St Albans Tap Proposed Contours --- Vermont Gas UG Line (VGS) --- Transmission Line --- Edge of ROW ○ ABH Barrier Fence ○ ABH Buffer Signage ○ Water Supply Well ○ Potential Bat Roost Tree ○ Bedrock Outcrop 	<ul style="list-style-type: none"> ○ VAST Trails --- UG Utility Line (TCE) --- Amphibian Breeding Habitat 100ft Buffer --- Permanent Wetland Buffer Impact --- Temporary Wetland Matting --- Permanent Wetland Impact --- Off-ROW Access Rd --- Cut & Fill / Stone Rd --- Matted Road --- Overland Travel □ FCLU Workpad □ FCLU Wire Pulling Site 	<ul style="list-style-type: none"> □ Cut & Fill / Stone □ Matting □ Overland □ Pulling Site □ FCLU Project Staging Area ○ St Albans Tap Tree Clearing ○ Streams (VHB) ○ Vernal Pool ○ Wetland Extends (VELCO) ○ Wetlands (VHB) ○ 50ft Wetland Buffer ○ Riparian Buffer 	<ul style="list-style-type: none"> ○ Vernal Pool Buffer 100ft ○ VT River Corridor (VHB) ○ DWA 300' Buffer ○ Base Flood Elevation (VHB) ○ 100 Year Flood Zone ○ FCLU Project Laydown Yard ○ Project Area Limits ○ Property Line ○ Primary Agricultural Soils (NRCS) ○ Grassland Bird Habitat (VHB) ○ Invasive Species / "NNIS" ○ 10' Contour (VELCO LIDAR) 	<ul style="list-style-type: none"> ○ 2' Contour (VELCO LIDAR) ○ Deer Wintering Area (DWA) ○ Sensitive Resource Area
---	---	---	--	---	--

Franklin County Line Upgrade Project

115 kV "K-42" Transmission Line

Project Overview Map

vermont electric power company
VELCO

Date: 9/26/2024

0 100 200 Feet

Page 15 of 38

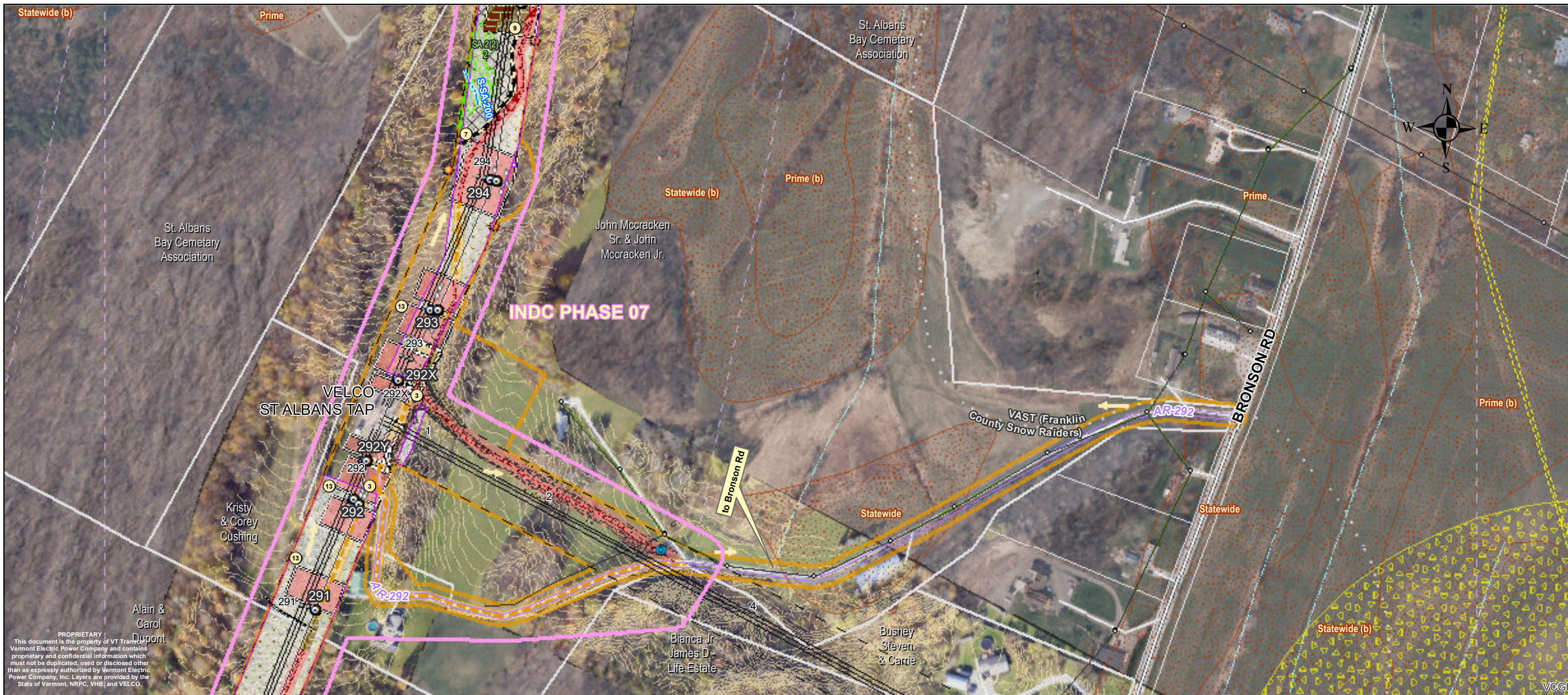

- ② Temporary stream or drainage swale crossing. Span ordinary high water (OHW) with temporary bridge or construction mats. Keep bridge/mats free of soil and debris. See erosion control detail on CRS-6 and CRS-7 (Timber Mat Bridge Detail, Alt. Timber Mat Bridge Detail).
- ③ Install stabilized construction entrance. Extend fabric at least 5' beyond edge of stone fill. See erosion control detail on EPSC-2 (Stabilized Construction Entrance Detail).
- ⑥ Install new stream crossing structure. Use recommended / minimum size. See culvert details on CRS-3 and CRS-4 (Open Bottom Pipe Arch Culvert Detail, Embedded Culvert Detail For Stream Crossing).
- ⑦ Sediment barriers and EPSC measures depicted on the plans are an approximation and should be installed ahead of primary earth disturbing activities at the downgradient perimeter of work parallel to existing contours or as directed by the OSPC or EPSC Specialist. Utilize reinforced silt fence within 100 feet of streams and wetlands. See erosion control detail on EPSC-4 and EPSC-5/6/7 (Reinforced Silt Fence Detail, and Silt Fence-One Slope and Two Slope Details). EPSC-9 and EPSC-10 (Staked filter sock or erosion control berms) may be utilized in areas beyond 100 feet of streams and wetlands and along temporary fill (construction mat) roads, unless the OSPC or EPSC Specialist determines a higher level of protection is necessary.
- ⑧ Repair/replace existing culvert crossing. Use recommended/minimum size. See culvert details on CRS-3 and CRS-4 (Open Bottom Pipe Arch Culvert Detail, Embedded Culvert Detail For Stream Crossing).
- ⑨ Temporary fill (construction matting) will be used for construction in wetland areas unless ground conditions and a dry or frozen evaluation preclude the need, or if permanent fills (access roads) are installed as authorized by state and federal wetland permits. See Dry Evaluation Procedure in VEGM, wetland permit impact exhibits, and consult with the Environmental Inspector. Utilize construction matting to protect archeological sites where noted.
- ⑩ Install waterbars in travel way as needed to prevent concentrated runoff. See erosion control detail on AR-1 and SW-4 (Access Road Detail, Water Bar Detail).
- ⑬ Additional erosion control measures to be implemented as needed under the direction of the OSPC or EPSC Specialist.
- ⑭ Stabilize all disturbed earth slopes greater than 2H:1V (50% grade) with 12" to 18" stone.
- ⑮ Stabilize all disturbed earth slopes greater than 3H:1V (33% grade) but less than 2H:1V (50% grade) with appropriate erosion control matting. See erosion control detail on EPSC-11 (Rolled Erosion Control Product Detail).
- ⑯ Use 1H:4V slopes if stable ledge is encountered.
- ⑰ Discharge from concrete (including washout water from concrete batch trucks or equipment used to mix concrete) are prohibited. Utilize concrete washout basin in suitable upland location. See erosion control detail on EPSC-17 (Concrete Washout Detail).
- ⑱ Areas of excavation within Primary Agricultural Soils must be stockpiled or windrowed within their corresponding soil unit. Soils shall not be windrowed or stockpiled in mapped resources or their associated buffers. Exposed soils shall be stabilized in accordance with Project-specific INDC, VEGM, and associated BMPs.

NOTE: OTHER EPSC REQUIREMENTS APPLY. SEE EPSC PLAN & DETAILS

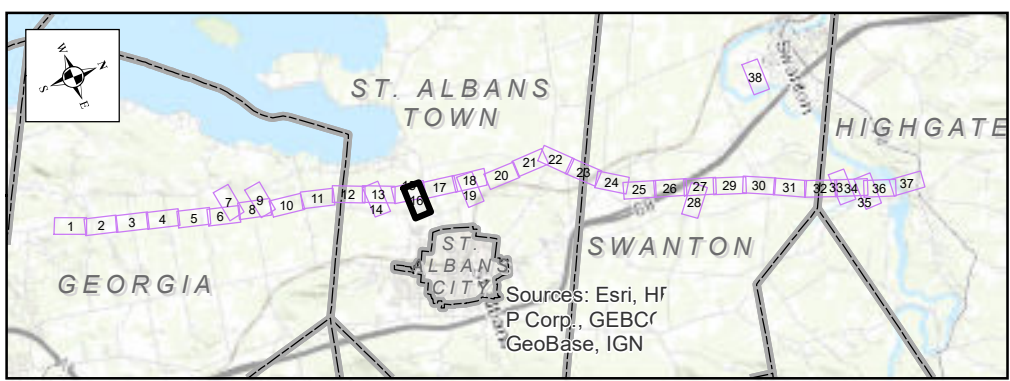

<ul style="list-style-type: none"> ○ EPSC Notes (See INDC Plans) □ Even INDC Phases □ Odd INDC Phases □ Habitat Creation Area □ Concrete Foundation ○ FCLU Structures (Dec 2023) ◇ FCLU Anchors (Dec 2023) ◇ Existing VELCO Guy Anchor ○ Existing VELCO Pole ○ PAS Topsoil Stockpile Location ○ EPSC Discharge Points — Sediment Barriers 	<ul style="list-style-type: none"> — Proposed Mat Bridge ○ Proposed / Existing Culvert — St Albans Tap Proposed Contours — Vermont Gas UG Line (VGS) — Transmission Line — Edge of ROW — ABH Barrier Fence — ABH Buffer Signage — Water Supply Well — Potential Bat Roost Tree — Bedrock Outcrop 	<ul style="list-style-type: none"> — VAST Trails — UG Utility Line (TCE) — Amphibian Breeding Habitat 100ft Buffer — Permanent Wetland Buffer Impact — Temporary Wetland Matting — Permanent Wetland Impact — Off-ROW Access Rd — Cut & Fill / Stone Rd — Matted Road — Overland Travel — FCLU Workpad — FCLU Wire Pulling Site 	<ul style="list-style-type: none"> — Cut & Fill / Stone — Matting — Overland — Pulling Site — FCLU Project Staging Area — St Albans Tap Tree Clearing — Streams (VHB) — Vernal Pool — Wetland Extends (VELCO) — Wetlands (VHB) — 50ft Wetland Buffer — Riparian Buffer 	<ul style="list-style-type: none"> — Vernal Pool Buffer 100ft — VT River Corridor (VHB) — DWA 300' Buffer — Base Flood Elevation (VHB) — 100 Year Flood Zone — FCLU Project Laydown Yard — Project Area Limits — Property Line — Primary Agricultural Soils (NRCS) — Grassland Bird Habitat (VHB) — Invasive Species / "NNIS" — 10' Contour (VELCO LIDAR) 	<ul style="list-style-type: none"> — 2' Contour (VELCO LIDAR) — Deer Wintering Area (DWA) — Sensitive Resource Area
---	---	---	--	---	--

Franklin County Line Upgrade Project

115 kV "K-42" Transmission Line

Project Overview Map

vermont electric power company

Date: 9/26/2024

Page 16 of 38

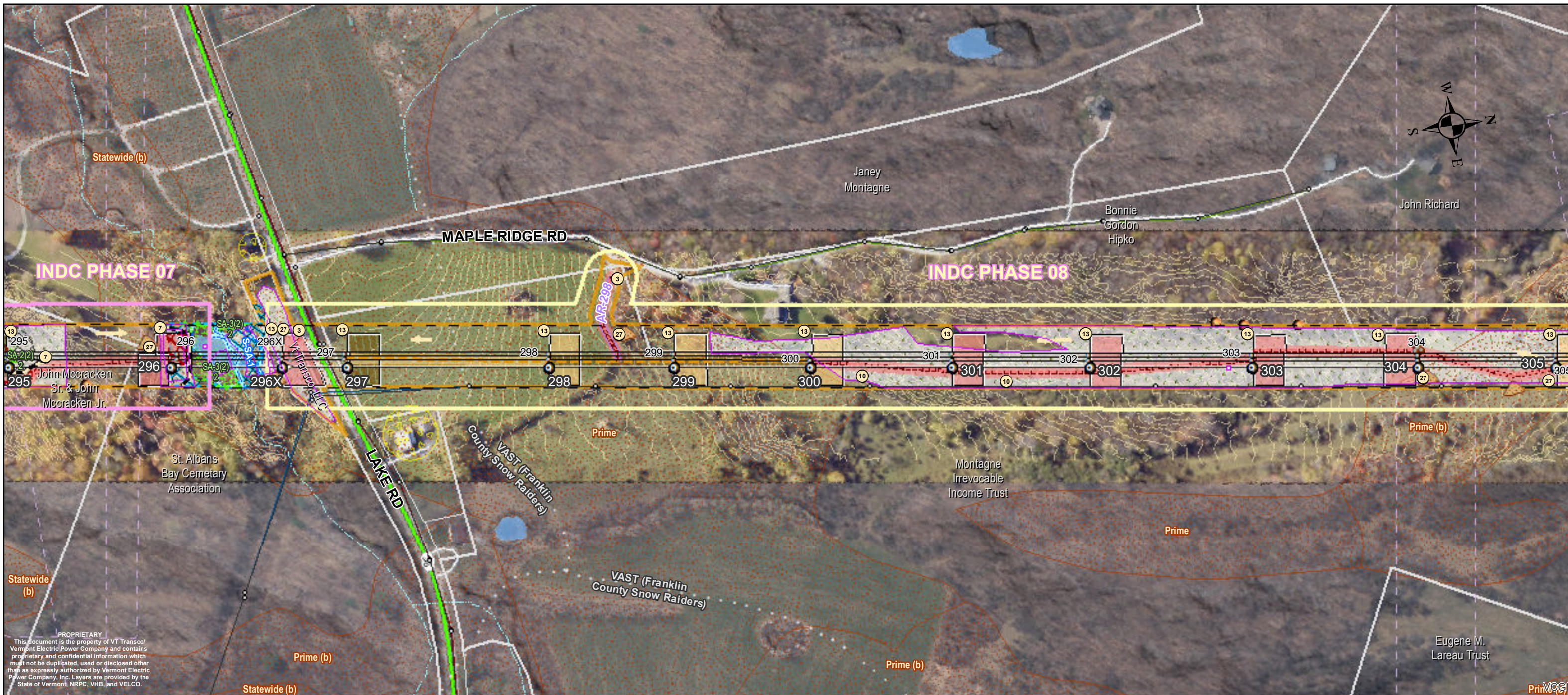

- ② Temporary stream or drainage swale crossing. Span ordinary high water (OHW) with temporary bridge or construction mats. Keep bridge/mats free of soil and debris. See erosion control detail on CRS-6 and CRS-7 (Timber Mat Bridge Detail, Alt. Timber Mat Bridge Detail).
- ③ Install stabilized construction entrance. Extend fabric at least 5' beyond edge of stone fill. See erosion control detail on EPSC-2 (Stabilized Construction Entrance Detail).
- ⑥ Install new stream crossing structure. Use recommended / minimum size. See culvert details on CRS-3 and CRS-4 (Open Bottom Pipe Arch Culvert Detail, Embedded Culvert Detail For Stream Crossing).
- ⑦ Sediment barriers and EPSC measures depicted on the plans are an approximation and should be installed ahead of primary earth disturbing activities at the downgradient perimeter of work parallel to existing contours or as directed by the OSPC or EPSC Specialist. Utilize reinforced silt fence within 100 feet of streams and wetlands. See erosion control detail on EPSC-4 and EPSC-5/6/7 (Reinforced Silt Fence Detail, and Silt Fence-One Slope and Two Slope Details). EPSC-9 and EPSC-10 (Staked filter sock or erosion control berms) may be utilized in areas beyond 100 feet of streams and wetlands and along temporary fill (construction mat) roads, unless the OSPC or EPSC Specialist determines a higher level of protection is necessary.
- ⑧ Repair/replace existing culvert crossing. Use recommended/minimum size. See culvert details on CRS-3 and CRS-4 (Open Bottom Pipe Arch Culvert Detail, Embedded Culvert Detail For Stream Crossing).
- ⑨ Temporary fill (construction matting) will be used for construction in wetland areas unless ground conditions and a dry or frozen evaluation preclude the need, or if permanent fills (access roads) are installed as authorized by state and federal wetland permits. See Dry Evaluation Procedure in VEGM, wetland permit impact exhibits, and consult with the Environmental Inspector. Utilize construction matting to protect archeological sites where noted.
- ⑩ Install waterbars in travel way as needed to prevent concentrated runoff. See erosion control detail on AR-1 and SW-4 (Access Road Detail, Water Bar Detail).
- ⑬ Additional erosion control measures to be implemented as needed under the direction of the OSPC or EPSC Specialist.
- ⑭ Stabilize all disturbed earth slopes greater than 2H:1V (50% grade) with 12" to 18" stone.
- ⑮ Stabilize all disturbed earth slopes greater than 3H:1V (33% grade) but less than 2H:1V (50% grade) with appropriate erosion control matting. See erosion control detail on EPSC-11 (Rolled Erosion Control Product Detail).
- ⑯ Use 1H:4V slopes if stable ledge is encountered.
- ⑰ Discharge from concrete (including washout water from concrete batch trucks or equipment used to mix concrete) are prohibited. Utilize concrete washout basin in suitable upland location. See erosion control detail on EPSC-17 (Concrete Washout Detail).
- ⑱ Areas of excavation within Primary Agricultural Soils must be stockpiled or windrowed within their corresponding soil unit. Soils shall not be windrowed or stockpiled in mapped resources or their associated buffers. Exposed soils shall be stabilized in accordance with Project-specific INDC, VEGM, and associated BMPs.

NOTE: OTHER EPSC REQUIREMENTS APPLY. SEE EPSC PLAN & DETAILS

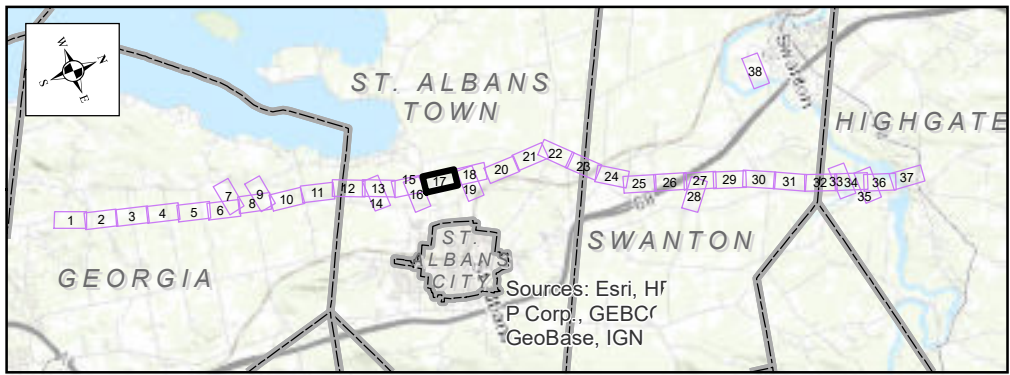

<ul style="list-style-type: none"> ● EPSC Notes (See INDC Plans) ■ Even INDC Phases ■ Odd INDC Phases ■ Habitat Creation Area ■ Concrete Foundation ● FCLU Structures (Dec 2023) ● FCLU Anchors (Dec 2023) ● Existing VELCO Guy Anchor ● Existing VELCO Pole ● PAS Topsoil Stockpile Location ● EPSC Discharge Points ■ Sediment Barriers 	<ul style="list-style-type: none"> ■ Proposed Mat Bridge ● Proposed / Existing Culvert --- St Albans Tap Proposed Contours ■ Vermont Gas UG Line (VGS) ■ Transmission Line ■ Edge of ROW ● ABH Barrier Fence ■ ABH Buffer Signage ● Water Supply Well ● Potential Bat Roost Tree ● Bedrock Outcrop 	<ul style="list-style-type: none"> ● VAST Trails ■ UG Utility Line (TCE) ■ Amphibian Breeding Habitat 100ft Buffer ■ Permanent Wetland Buffer Impact ■ Temporary Wetland Matting ■ Permanent Wetland Impact ■ Off-ROW Access Rd ■ Cut & Fill / Stone Rd ■ Matted Road ■ Overland Travel ■ FCLU Workpad ■ FCLU Wire Pulling Site 	<ul style="list-style-type: none"> ■ Cut & Fill / Stone ■ Matting ■ Overland ■ Pulling Site ■ FCLU Project Staging Area ■ St Albans Tap Tree Clearing ■ Streams (VHB) ■ Vernal Pool ■ Wetland Extends (VELCO) ■ Wetlands (VHB) ■ 50ft Wetland Buffer ■ Riparian Buffer 	<ul style="list-style-type: none"> ■ Vernal Pool Buffer 100ft ■ VT River Corridor (VHB) ■ DWA 300' Buffer ■ Base Flood Elevation (VHB) ■ 100 Year Flood Zone ■ FCLU Project Laydown Yard ■ Project Area Limits ■ Property Line ■ Primary Agricultural Soils (NRCS) ■ Grassland Bird Habitat (VHB) ■ Invasive Species / 'NNIS' ■ 10' Contour (VELCO LIDAR) 	<ul style="list-style-type: none"> ■ 2' Contour (VELCO LIDAR) ■ Deer Wintering Area (DWA) ■ Sensitive Resource Area
---	---	---	--	---	--

Franklin County Line Upgrade Project

115 kV "K-42" Transmission Line

Project Overview Map

vermont electric power company

Date: 9/26/2024

0 100 200 Feet

Page 17 of 38



- ② Temporary stream or drainage swale crossing. Span ordinary high water (OHW) with temporary bridge or construction mats. Keep bridge/mats free of soil and debris. See erosion control detail on CRS-6 and CRS-7 (Timber Mat Bridge Detail, Alt. Timber Mat Bridge Detail).
- ③ Install stabilized construction entrance. Extend fabric at least 5' beyond edge of stone fill. See erosion control detail on EPSC-2 (Stabilized Construction Entrance Detail).
- ⑥ Install new stream crossing structure. Use recommended / minimum size. See culvert details on CRS-3 and CRS-4 (Open Bottom Pipe Arch Culvert Detail, Embedded Culvert Detail For Stream Crossing).
- ⑦ Sediment barriers and EPSC measures depicted on the plans are an approximation and should be installed ahead of primary earth disturbing activities at the downgradient perimeter of work parallel to existing contours or as directed by the OSPC or EPSC Specialist. Utilize reinforced silt fence within 100 feet of streams and wetlands. See erosion control detail on EPSC-4 and EPSC-5/6/7 (Reinforced Silt Fence Detail, and Silt Fence-One Slope and Two Slope Details). EPSC-9 and EPSC-10 (Staked filter sock or erosion control berms) may be utilized in areas beyond 100 feet of streams and wetlands and along temporary fill (construction mat) roads, unless the OSPC or EPSC Specialist determines a higher level of protection is necessary.
- ⑧ Repair/replace existing culvert crossing. Use recommended/minimum size. See culvert details on CRS-3 and CRS-4 (Open Bottom Pipe Arch Culvert Detail, Embedded Culvert Detail For Stream Crossing).
- ⑨ Temporary fill (construction matting) will be used for construction in wetland areas unless ground conditions and a dry or frozen evaluation preclude the need, or if permanent fills (access roads) are installed as authorized by state and federal wetland permits. See Dry Evaluation Procedure in VEGM, wetland permit exhibits, and consult with the Environmental Inspector. Utilize construction matting to protect archeological sites where noted.
- ⑩ Install waterbars in travel way as needed to prevent concentrated runoff. See erosion control detail on AR-1 and SW-4 (Access Road Detail, Water Bar Detail).
- ⑬ Additional erosion control measures to be implemented as needed under the direction of the OSPC or EPSC Specialist.
- ⑭ Stabilize all disturbed earth slopes greater than 2H:1V (50% grade) with 12" to 18" stone.
- ⑮ Stabilize all disturbed earth slopes greater than 3H:1V (33% grade) but less than 2H:1V (50% grade) with appropriate erosion control matting. See erosion control detail on EPSC-11 (Rolled Erosion Control Product Detail).
- ⑯ Use 1H:4V slopes if stable ledge is encountered.
- ⑰ Discharge from concrete (including washout water from concrete batch trucks or equipment used to mix concrete) are prohibited. Utilize concrete washout basin in suitable upland location. See erosion control detail on EPSC-17 (Concrete Washout Detail).
- ⑱ Areas of excavation within Primary Agricultural Soils must be stockpiled or windrowed within their corresponding soil unit. Soils shall not be windrowed or stockpiled in mapped resources or their associated buffers. Exposed soils shall be stabilized in accordance with Project-specific INDC, VEGM, and associated BMPs.

NOTE: OTHER EPSC REQUIREMENTS APPLY. SEE EPSC PLAN & DETAILS

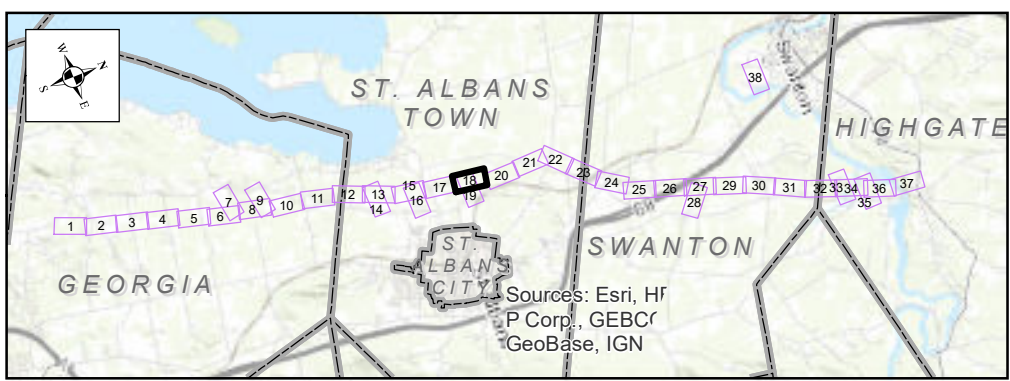

<ul style="list-style-type: none"> ○ EPSC Notes (See INDC Plans) □ Even INDC Phases □ Odd INDC Phases ★ Habitat Creation Area ● Concrete Foundation ○ FCLU Structures (Dec 2023) ○ FCLU Anchors (Dec 2023) ○ Existing VELCO Guy Anchor ○ Existing VELCO Pole ● PAS Topsoil Stockpile Location ○ EPSC Discharge Points — Sediment Barriers 	<ul style="list-style-type: none"> ■ Proposed Mat Bridge ○ Proposed / Existing Culvert --- St Albans Tap Proposed Contours — Vermont Gas UG Line (VGS) — Transmission Line — Edge of ROW ● ABH Barrier Fence — ABH Buffer Signage ● Water Supply Well ● Potential Bat Roost Tree ● Bedrock Outcrop 	<ul style="list-style-type: none"> ○ VAST Trails — UG Utility Line (TCE) — Amphibian Breeding Habitat 100ft Buffer — Permanent Wetland Buffer Impact — Temporary Wetland Matting — Permanent Wetland Impact — Off-ROW Access Rd — Cut & Fill / Stone Rd — Matted Road — Overland Travel — FCLU Workpad — FCLU Wire Pulling Site 	<ul style="list-style-type: none"> ■ Cut & Fill / Stone ■ Matting ■ Overland ■ Pulling Site ■ FCLU Project Staging Area ● St Albans Tap Tree Clearing ● Streams (VHB) ● Vernal Pool ● Wetland Extends (VELCO) ● Wetlands (VHB) ● 50ft Wetland Buffer ● Riparian Buffer 	<ul style="list-style-type: none"> ■ Vernal Pool Buffer 100ft ■ VT River Corridor (VHB) ■ DWA 300' Buffer ■ Base Flood Elevation (VHB) ■ 100 Year Flood Zone ■ FCLU Project Laydown Yard ■ Project Area Limits ■ Property Line ■ Primary Agricultural Soils (NRCS) ■ Grassland Bird Habitat (VHB) ■ Invasive Species / "NNIS" ■ 10' Contour (VELCO LIDAR) 	<ul style="list-style-type: none"> — 2' Contour (VELCO LIDAR) ■ Deer Wintering Area (DWA) ■ Sensitive Resource Area
---	---	---	--	---	--

Franklin County Line Upgrade Project

115 kV "K-42" Transmission Line

Project Overview Map

vermont electric power company

Date: 9/26/2024

0 100 200 Feet

Page 18 of 38



PROPRIETARY
 This document is the property of VT Transco/
 Vermont Electric Power Company and contains
 proprietary and confidential information which
 must not be duplicated, used or disclosed other
 than as expressly authorized by Vermont Electric
 Power Company, Inc. Layers are provided by the
 State of Vermont, NRPC, VHB, and VELCO.

- ② Temporary stream or drainage swale crossing. Span ordinary high water (OHW) with temporary bridge or construction mats. Keep bridge/mats free of soil and debris. See erosion control detail on CRS-6 and CRS-7 (Timber Mat Bridge Detail, Alt. Timber Mat Bridge Detail).
- ③ Install stabilized construction entrance. Extend fabric at least 5' beyond edge of stone fill. See erosion control detail on EPSC-2 (Stabilized Construction Entrance Detail).
- ⑥ Install new stream crossing structure. Use recommended / minimum size. See culvert details on CRS-3 and CRS-4 (Open Bottom Pipe Arch Culvert Detail, Embedded Culvert Detail For Stream Crossing).
- ⑦ Sediment barriers and EPSC measures depicted on the plans are an approximation and should be installed ahead of primary earth disturbing activities at the downgradient perimeter of work parallel to existing contours or as directed by the OSPC or EPSC Specialist. Utilize reinforced silt fence within 100 feet of streams and wetlands. See erosion control detail on EPSC-4 and EPSC-5/6/7 (Reinforced Silt Fence Detail, and Silt Fence-One Slope and Two Slope Details). EPSC-9 and EPSC-10 (Staked filter sock or erosion control berms) may be utilized in areas beyond 100 feet of streams and wetlands and along temporary fill (construction mat) roads, unless the OSPC or EPSC Specialist determines a higher level of protection is necessary.
- ⑧ Repair/replace existing culvert crossing. Use recommended/minimum size. See culvert details on CRS-3 and CRS-4 (Open Bottom Pipe Arch Culvert Detail, Embedded Culvert Detail For Stream Crossing).
- ⑨ Temporary fill (construction matting) will be used for construction in wetland areas unless ground conditions and a dry or frozen evaluation preclude the need, or if permanent fills (access roads) are installed as authorized by state and federal wetland permits. See Dry Evaluation Procedure in VEGM, wetland permit impact exhibits, and consult with the Environmental Inspector. Utilize construction matting to protect archeological sites where noted.
- ⑩ Install waterbars in travel way as needed to prevent concentrated runoff. See erosion control detail on AR-1 and SW-4 (Access Road Detail, Water Bar Detail).
- ⑪ Additional erosion control measures to be implemented as needed under the direction of the OSPC or EPSC Specialist.
- ⑬ Stabilize all disturbed earth slopes greater than 2H:1V (50% grade) with 12" to 18" stone.
- ⑭ Stabilize all disturbed earth slopes greater than 3H:1V (33% grade) but less than 2H:1V (50% grade) with appropriate erosion control matting. See erosion control detail on EPSC-11 (Rolled Erosion Control Product Detail).
- ⑮ Use 1H:4V slopes if stable ledge is encountered.
- ⑯ Discharge from concrete (including washout water from concrete batch trucks or equipment used to mix concrete) are prohibited. Utilize concrete washout basin in suitable upland location. See erosion control detail on EPSC-17 (Concrete Washout Detail).
- ⑰ Areas of excavation within Primary Agricultural Soils must be stockpiled or windrowed within their corresponding soil unit. Soils shall not be windrowed or stockpiled in mapped resources or their associated buffers. Exposed soils shall be stabilized in accordance with Project-specific INDC, VEGM, and associated BMPs.

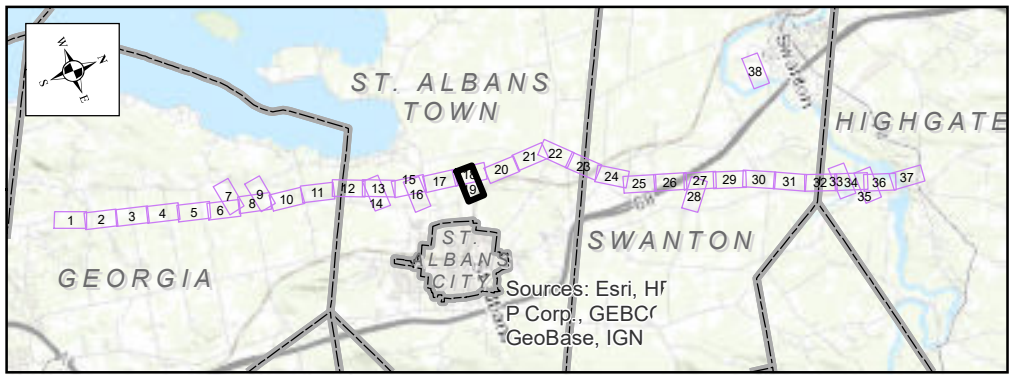

<ul style="list-style-type: none"> ○ EPSC Notes (See INDC Plans) □ Even INDC Phases □ Odd INDC Phases □ Habitat Creation Area ○ Concrete Foundation ○ FCLU Structures (Dec 2023) ○ FCLU Anchors (Dec 2023) ○ Existing VELCO Guy Anchor ○ Existing VELCO Pole ○ PAS Topsoil Stockpile Location ○ EPSC Discharge Points ○ Sediment Barriers 	<ul style="list-style-type: none"> □ Proposed Mat Bridge ○ Proposed / Existing Culvert --- St Albans Tap Proposed Contours --- Vermont Gas UG Line (VGS) --- Transmission Line --- Edge of ROW ○ ABH Barrier Fence ○ ABH Buffer Signage ○ Water Supply Well ○ Potential Bat Roost Tree ○ Bedrock Outcrop 	<ul style="list-style-type: none"> ○ VAST Trails ○ UG Utility Line (TCE) ○ Amphibian Breeding Habitat 100ft Buffer ○ Permanent Wetland Buffer Impact ○ Temporary Wetland Matting ○ Permanent Wetland Impact ○ Off-ROW Access Rd ○ Cut & Fill / Stone Rd ○ Matted Road ○ Overland Travel ○ FCLU Workpad ○ FCLU Wire Pulling Site 	<ul style="list-style-type: none"> ○ Cut & Fill / Stone ○ Matting ○ Overland ○ Pulling Site ○ FCLU Project Staging Area ○ St Albans Tap Tree Clearing ○ Streams (VHB) ○ Vernal Pool ○ Wetland Extends (VELCO) ○ Wetlands (VHB) ○ 50ft Wetland Buffer ○ Riparian Buffer 	<ul style="list-style-type: none"> ○ Vernal Pool Buffer 100ft ○ VT River Corridor (VHB) ○ DWA 300' Buffer ○ Base Flood Elevation (VHB) ○ 100 Year Flood Zone ○ FCLU Project Laydown Yard ○ Project Area Limits ○ Property Line ○ Primary Agricultural Soils (NRCS) ○ Grassland Bird Habitat (VHB) ○ Invasive Species / "NNIS" ○ 10' Contour (VELCO LIDAR) 	<ul style="list-style-type: none"> ○ 2' Contour (VELCO LIDAR) ○ Deer Wintering Area (DWA) ○ Sensitive Resource Area
---	---	---	--	---	--

Franklin County Line Upgrade Project
115 kV "K-42" Transmission Line
Project Overview Map

vermont electric power company
VELCO

Date: 9/26/2024 Page 19 of 38

NOTE: OTHER EPSC REQUIREMENTS APPLY. SEE EPSC PLAN & DETAILS

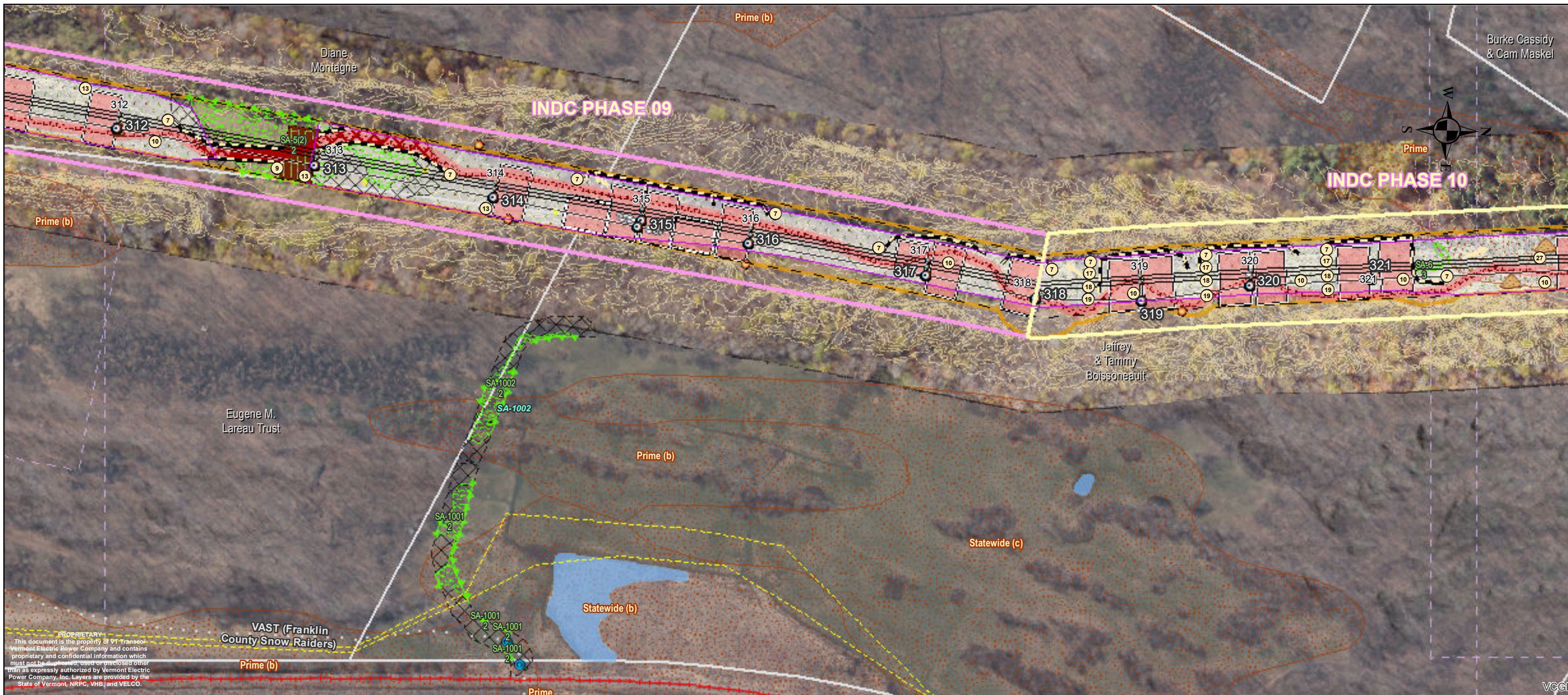

PROPRIETARY
 This document is the property of VT Transco/Vermont Electric Power Company and contains proprietary and confidential information which must not be duplicated, used or disclosed other than as expressly authorized by Vermont Electric Power Company, Inc. Layers are provided by the State of Vermont, NRPO, VHB, and VELCO.

- ② Temporary stream or drainage swale crossing. Span ordinary high water (OHW) with temporary bridge or construction mats. Keep bridge/mats free of soil and debris. See erosion control detail on CRS-6 and CRS-7 (Timber Mat Bridge Detail, Alt. Timber Mat Bridge Detail).
- ③ Install stabilized construction entrance. Extend fabric at least 5' beyond edge of stone fill. See erosion control detail on EPSC-2 (Stabilized Construction Entrance Detail).
- ④ Install new stream crossing structure. Use recommended / minimum size. See culvert details on CRS-3 and CRS-4 (Open Bottom Pipe Arch Culvert Detail, Embedded Culvert Detail For Stream Crossing).
- ⑤ Sediment barriers and EPSC measures depicted on the plans are an approximation and should be installed ahead of primary earth disturbing activities at the downgradient perimeter of work parallel to existing contours or as directed by the OSPC or EPSC Specialist. Utilize reinforced silt fence within 100 feet of streams and wetlands. See erosion control detail on EPSC-4 and EPSC-5/6/7 (Reinforced Silt Fence Detail, and Silt Fence-One Slope and Two Slope Details). EPSC-9 and EPSC-10 (Staked filter sock or erosion control berms) may be utilized in areas beyond 100 feet of streams and wetlands and along temporary fill (construction mat) roads, unless the OSPC or EPSC Specialist determines a higher level of protection is necessary.
- ⑥ Repair/replace existing culvert crossing. Use recommended/minimum size. See culvert details on CRS-3 and CRS-4 (Open Bottom Pipe Arch Culvert Detail, Embedded Culvert Detail For Stream Crossing).
- ⑦ Additional erosion control measures to be implemented as needed under the direction of the OSPC or EPSC Specialist.
- ⑧ Stabilize all disturbed earth slopes greater than 2H:1V (50% grade) with 12" to 18" stone.
- ⑨ Stabilize all disturbed earth slopes greater than 3H:1V (33% grade) but less than 2H:1V (50% grade) with appropriate erosion control matting. See erosion control detail on EPSC-11 (Rolled Erosion Control Product Detail).
- ⑩ Use 1H:4V slopes if stable ledge is encountered.
- ⑪ Discharge from concrete (including washout water from concrete batch trucks or equipment used to mix concrete) are prohibited. Utilize concrete washout basin in suitable upland location. See erosion control detail on EPSC-17 (Concrete Washout Detail).
- ⑫ Areas of excavation within Primary Agricultural Soils must be stockpiled or windrowed within their corresponding soil unit. Soils shall not be windrowed or stockpiled in mapped resources or their associated buffers. Exposed soils shall be stabilized in accordance with Project-specific INDC, VEGM, and associated BMPs.

NOTE: OTHER EPSC REQUIREMENTS APPLY. SEE EPSC PLAN & DETAILS

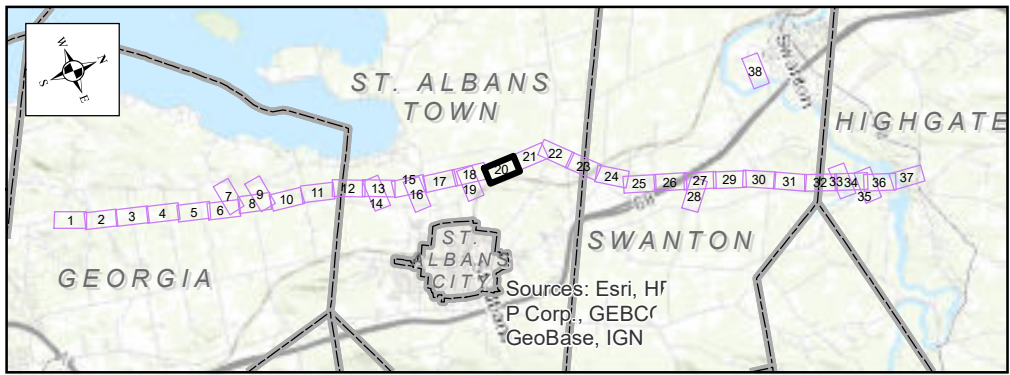

<ul style="list-style-type: none"> ○ EPSC Notes (See INDC Plans) □ Even INDC Phases □ Odd INDC Phases □ Habitat Creation Area □ Concrete Foundation ○ FCLU Structures (Dec 2023) ○ FCLU Anchors (Dec 2023) ○ Existing VELCO Guy Anchor ○ Existing VELCO Pole ○ PAS Topsoil Stockpile Location ○ EPSC Discharge Points ○ Sediment Barriers 	<ul style="list-style-type: none"> □ Proposed Mat Bridge ○ Proposed / Existing Culvert --- St Albans Tap Proposed Contours --- Vermont Gas UG Line (VGS) --- Transmission Line --- Edge of ROW ○ ABH Barrier Fence ○ ABH Buffer Signage ○ Water Supply Well ○ Potential Bat Roost Tree ○ Bedrock Outcrop 	<ul style="list-style-type: none"> ○ VAST Trails ○ UG Utility Line (TCE) ○ Amphibian Breeding Habitat 100ft Buffer ○ Permanent Wetland Buffer Impact ○ Temporary Wetland Matting ○ Permanent Wetland Impact ○ Off-ROW Access Rd ○ Cut & Fill / Stone Rd ○ Matted Road ○ Overland Travel ○ FCLU Workpad ○ FCLU Wire Pulling Site 	<ul style="list-style-type: none"> □ Cut & Fill / Stone □ Matting □ Overland □ Pulling Site □ FCLU Project Staging Area ○ St Albans Tap Tree Clearing ○ Streams (VHB) ○ Vernal Pool ○ Wetland Extends (VELCO) ○ Wetlands (VHB) ○ 50ft Wetland Buffer ○ Riparian Buffer 	<ul style="list-style-type: none"> ○ Vernal Pool Buffer 100ft ○ VT River Corridor (VHB) ○ DWA 300' Buffer ○ Base Flood Elevation (VHB) ○ 100 Year Flood Zone ○ FCLU Project Laydown Yard ○ Project Area Limits ○ Property Line ○ Primary Agricultural Soils (NRCS) ○ Grassland Bird Habitat (VHB) ○ Invasive Species / "NNIS" ○ 10' Contour (VELCO LIDAR) 	<ul style="list-style-type: none"> ○ 2' Contour (VELCO LIDAR) ○ Deer Wintering Area (DWA) ○ Sensitive Resource Area
---	---	---	--	---	--

Franklin County Line Upgrade Project

115 kV "K-42" Transmission Line

Project Overview Map

vermont electric power company
VELCO

Date: 9/26/2024

0 100 200 Feet

Page 20 of 38

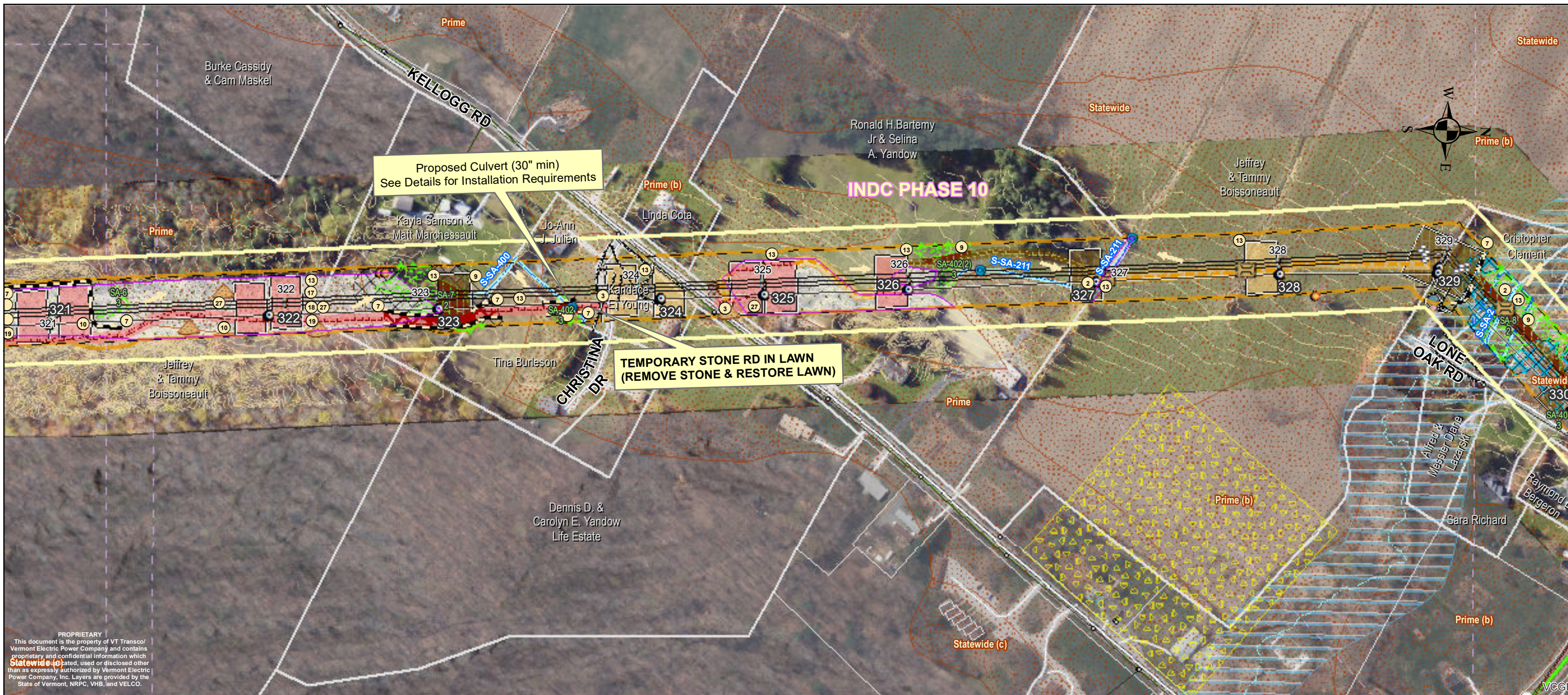

PROPRIETARY
 This document is the property of VT Transco/
 Vermont Electric Power Company and contains
 proprietary and confidential information which
 should not be disseminated, used or disclosed other
 than as expressly authorized by Vermont Electric
 Power Company, Inc. Layers are provided by the
 State of Vermont, NRPC, VHB, and VELCO.

- ② Temporary stream or drainage swale crossing. Span ordinary high water (OHW) with temporary bridge or construction mats. Keep bridge/mats free of soil and debris. See erosion control detail on CRS-6 and CRS-7 (Timber Mat Bridge Detail, Alt. Timber Mat Bridge Detail).
- ③ Install stabilized construction entrance. Extend fabric at least 5' beyond edge of stone fill. See erosion control detail on EPSC-2 (Stabilized Construction Entrance Detail).
- ④ Install new stream crossing structure. Use recommended / minimum size. See culvert details on CRS-3 and CRS-4 (Open Bottom Pipe Arch Culvert Detail, Embedded Culvert Detail For Stream Crossing).
- ⑤ Sediment barriers and EPSC measures depicted on the plans are an approximation and should be installed ahead of primary earth disturbing activities at the downgradient perimeter of work parallel to existing contours or as directed by the OSPC or EPSC Specialist. Utilize reinforced silt fence within 100 feet of streams and wetlands. See erosion control detail on EPSC-4 and EPSC-5/6/7 (Reinforced Silt Fence Detail, and Silt Fence-One Slope and Two Slope Details). EPSC-9 and EPSC-10 (Staked filter sock or erosion control berms) may be utilized in areas beyond 100 feet of streams and wetlands and along temporary fill (construction mat) roads, unless the OSPC or EPSC Specialist determines a higher level of protection is necessary.
- ⑥ Repair/replace existing culvert crossing. Use recommended/minimum size.
- ⑦ Temporary fill (construction matting) will be used for construction in wetland areas unless ground conditions and a dry or frozen evaluation preclude the need, or if permanent fills (access roads) are installed as authorized by state and federal wetland permits. See Dry Evaluation Procedure in VEGM, wetland permit impact exhibits, and consult with the Environmental Inspector. Utilize construction matting to protect archeological sites where noted.
- ⑧ Install waterbars in travel way as needed to prevent concentrated runoff. See erosion control detail on AR-1 and SW-4 (Access Road Detail, Water Bar Detail).
- ⑨ Additional erosion control measures to be implemented as needed under the direction of the OSPC or EPSC Specialist.
- ⑩ Stabilize all disturbed earth slopes greater than 2H:1V (50% grade) with 12" to 18" stone.
- ⑪ Stabilize all disturbed earth slopes greater than 3H:1V (33% grade) but less than 2H:1V (50% grade) with appropriate erosion control matting. See erosion control detail on EPSC-11 (Rolled Erosion Control Product Detail).
- ⑫ Use 1H:4V slopes if stable ledge is encountered.
- ⑬ Discharge from concrete (including washout water from concrete batch trucks or equipment used to mix concrete) are prohibited. Utilize concrete washout basin in suitable upland location. See erosion control detail on EPSC-17 (Concrete Washout Detail).
- ⑭ Areas of excavation within Primary Agricultural Soils must be stockpiled or windrowed within their corresponding soil unit. Soils shall not be windrowed or stockpiled in mapped resources or their associated buffers. Exposed soils shall be stabilized in accordance with Project-specific INDC, VEGM, and associated BMPs.

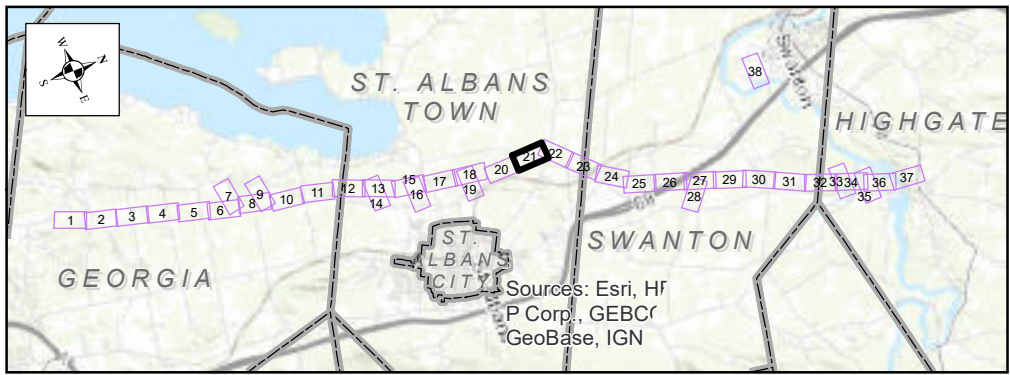

<ul style="list-style-type: none"> ○ EPSC Notes (See INDC Plans) □ Even INDC Phases □ Odd INDC Phases □ Habitat Creation Area □ Concrete Foundation ○ FCLU Structures (Dec 2023) ◇ FCLU Anchors (Dec 2023) ◇ Existing VELCO Guy Anchor ○ Existing VELCO Pole ○ PAS Topsoil Stockpile Location ○ EPSC Discharge Points — Sediment Barriers 	<ul style="list-style-type: none"> □ Proposed Mat Bridge ○ Proposed / Existing Culvert — St Albans Tap Proposed Contours — Vermont Gas UG Line (VGS) — Transmission Line — Edge of ROW — ABH Barrier Fence — ABH Buffer Signage — Water Supply Well — Potential Bat Roost Tree — Bedrock Outcrop 	<ul style="list-style-type: none"> — VAST Trails — UG Utility Line (TCE) — Amphibian Breeding Habitat 100ft Buffer — Permanent Wetland Buffer Impact — Temporary Wetland Matting — Permanent Wetland Impact — Off-ROW Access Rd — Cut & Fill / Stone Rd — Matted Road — Overland Travel — FCLU Workpad — FCLU Wire Pulling Site 	<ul style="list-style-type: none"> — Cut & Fill / Stone — Matting — Overland — Pulling Site — FCLU Project Staging Area — St Albans Tap Tree Clearing — Streams (VHB) — Vernal Pool — Wetland Extends (VELCO) — Wetlands (VHB) — 50ft Wetland Buffer — Riparian Buffer 	<ul style="list-style-type: none"> — Vernal Pool Buffer 100ft — VT River Corridor (VHB) — DWA 300' Buffer — Base Flood Elevation (VHB) — 100 Year Flood Zone — FCLU Project Laydown Yard — Project Area Limits — Property Line — Primary Agricultural Soils (NRCS) — Grassland Bird Habitat (VHB) — Invasive Species / "NNIS" — 10' Contour (VELCO LIDAR) 	<ul style="list-style-type: none"> — 2' Contour (VELCO LIDAR) — Deer Wintering Area (DWA) — Sensitive Resource Area
---	---	---	--	---	--

Franklin County Line Upgrade Project
115 kV "K-42" Transmission Line
Project Overview Map

vermont electric power company
VELCO

Date: 9/26/2024 Page 21 of 38

NOTE: OTHER EPSC REQUIREMENTS APPLY. SEE EPSC PLAN & DETAILS



PROPRIETARY
 This document is the property of VT Transco/
 Vermont Electric Power Company and contains
 confidential and confidential information which
 must not be duplicated, used or disclosed other
 than as expressly authorized by Vermont Electric
 Power Company, Inc. Layers are provided by the
 State of Vermont, NRPC, VHB and VELCO.

- ② Temporary stream or drainage swale crossing. Span ordinary high water (OHW) with temporary bridge or construction mats. Keep bridge/mats free of soil and debris. See erosion control detail on CRS-6 and CRS-7 (Timber Mat Bridge Detail, Alt. Timber Mat Bridge Detail).
- ③ Install stabilized construction entrance. Extend fabric at least 5' beyond edge of stone fill. See erosion control detail on EPSC-2 (Stabilized Construction Entrance Detail).
- ⑥ Install new stream crossing structure. Use recommended / minimum size. See culvert details on CRS-3 and CRS-4 (Open Bottom Pipe Arch Culvert Detail, Embedded Culvert Detail For Stream Crossing).
- ⑦ Sediment barriers and EPSC measures depicted on the plans are an approximation and should be installed ahead of primary earth disturbing activities at the downgradient perimeter of work parallel to existing contours or as directed by the OSPC or EPSC Specialist. Utilize reinforced silt fence within 100 feet of streams and wetlands. See erosion control detail on EPSC-4 and EPSC-5/6/7 (Reinforced Silt Fence Detail, and Silt Fence-One Slope and Two Slope Details). EPSC-9 and EPSC-10 (Staked filter sock or erosion control berms) may be utilized in areas beyond 100 feet of streams and wetlands and along temporary fill (construction mat) roads, unless the OSPC or EPSC Specialist determines a higher level of protection is necessary.
- ⑧ Repair/replace existing culvert crossing. Use recommended/minimum size. See culvert details on CRS-3 and CRS-4 (Open Bottom Pipe Arch Culvert Detail, Embedded Culvert Detail For Stream Crossing).
- ⑩ Install waterbars in travel way as needed to prevent concentrated runoff. See erosion control detail on AR-1 and SW-4 (Access Road Detail, Water Bar Detail).
- ⑪ Additional erosion control measures to be implemented as needed under the direction of the OSPC or EPSC Specialist.
- ⑬ Stabilize all disturbed earth slopes greater than 2H:1V (50% grade) with 12" to 18" stone.
- ⑭ Stabilize all disturbed earth slopes greater than 3H:1V (33% grade) but less than 2H:1V (50% grade) with appropriate erosion control matting. See erosion control detail on EPSC-11 (Rolled Erosion Control Product Detail).
- ⑮ Use 1H:4V slopes if stable ledge is encountered.
- ⑯ Discharge from concrete (including washout water from concrete batch trucks or equipment used to mix concrete) are prohibited. Utilize concrete washout basin in suitable upland location. See erosion control detail on EPSC-17 (Concrete Washout Detail).
- ⑰ Areas of excavation within Primary Agricultural Soils must be stockpiled or windrowed within their corresponding soil unit. Soils shall not be windrowed or stockpiled in mapped resources or their associated buffers. Exposed soils shall be stabilized in accordance with Project-specific INDC, VEGM, and associated BMPs.

NOTE: OTHER EPSC REQUIREMENTS APPLY. SEE EPSC PLAN & DETAILS

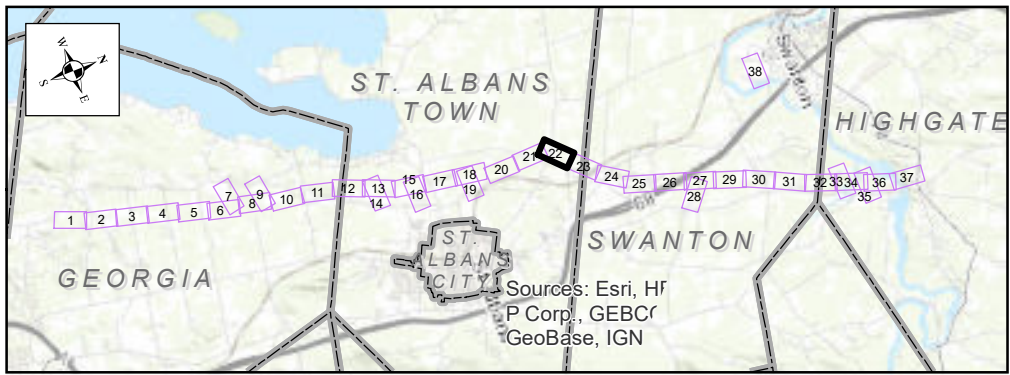

<ul style="list-style-type: none"> ○ EPSC Notes (See INDC Plans) □ Even INDC Phases □ Odd INDC Phases □ Habitat Creation Area ○ Concrete Foundation ○ FCLU Structures (Dec 2023) ○ FCLU Anchors (Dec 2023) ○ Existing VELCO Guy Anchor ○ Existing VELCO Pole ○ PAS Topsoil Stockpile Location ○ EPSC Discharge Points ○ Sediment Barriers 	<ul style="list-style-type: none"> ○ Proposed Mat Bridge ○ Proposed / Existing Culvert ○ St Albans Tap Proposed Contours ○ Vermont Gas UG Line (VGS) ○ Transmission Line ○ Edge of ROW ○ ABH Barrier Fence ○ ABH Buffer Signage ○ Water Supply Well ○ Potential Bat Roost Tree ○ Bedrock Outcrop 	<ul style="list-style-type: none"> ○ VAST Trails ○ UG Utility Line (TCE) ○ Amphibian Breeding Habitat 100ft Buffer ○ Permanent Wetland Buffer Impact ○ Temporary Wetland Matting ○ Permanent Wetland Impact ○ Off-ROW Access Rd ○ Cut & Fill / Stone Rd ○ Matted Road ○ Overland Travel ○ FCLU Workpad ○ FCLU Wire Pulling Site 	<ul style="list-style-type: none"> ○ Cut & Fill / Stone ○ Matting ○ Overland ○ Pulling Site ○ FCLU Project Staging Area ○ St Albans Tap Tree Clearing ○ Streams (VHB) ○ Vernal Pool ○ Wetland Extends (VELCO) ○ Wetlands (VHB) ○ 50ft Wetland Buffer ○ Riparian Buffer 	<ul style="list-style-type: none"> ○ Vernal Pool Buffer 100ft ○ VT River Corridor (VHB) ○ DWA 300' Buffer ○ Base Flood Elevation (VHB) ○ 100 Year Flood Zone ○ FCLU Project Laydown Yard ○ Project Area Limits ○ Property Line ○ Primary Agricultural Soils (NRCS) ○ Grassland Bird Habitat (VHB) ○ Invasive Species / "NNIS" ○ 10' Contour (VELCO LIDAR) 	<ul style="list-style-type: none"> ○ 2' Contour (VELCO LIDAR) ○ Deer Wintering Area (DWA) ○ Sensitive Resource Area
---	---	---	--	---	--

Franklin County Line Upgrade Project

115 kV "K-42" Transmission Line

Project Overview Map

vermont electric power company

Date: 9/26/2024

Page 22 of 38



PROPRIETARY
 This document is the property of VT Transco/
 Vermont Electric Power Company and contains
 proprietary and confidential information which
 must not be duplicated, copied, or otherwise
 disseminated without the express written
 authorization of Vermont Electric
 Power Company, Inc. or its authorized
 representatives. © 2024 Vermont Electric
 Power Company, Inc. All rights reserved.

- ② Temporary stream or drainage swale crossing. Span ordinary high water (OHW) with temporary bridge or construction mats. Keep bridge/mats free of soil and debris. See erosion control detail on CRS-6 and CRS-7 (Timber Mat Bridge Detail, Alt. Timber Mat Bridge Detail).
- ③ Install stabilized construction entrance. Extend fabric at least 5' beyond edge of stone fill. See erosion control detail on EPSC-2 (Stabilized Construction Entrance Detail).
- ⑥ Install new stream crossing structure. Use recommended / minimum size. See culvert details on CRS-3 and CRS-4 (Open Bottom Pipe Arch Culvert Detail, Embedded Culvert Detail For Stream Crossing).
- ⑦ Sediment barriers and EPSC measures depicted on the plans are an approximation and should be installed ahead of primary earth disturbing activities at the downgradient perimeter of work parallel to existing contours or as directed by the OSPC or EPSC Specialist. Utilize reinforced silt fence within 100 feet of streams and wetlands. See erosion control detail on EPSC-4 and EPSC-5/6/7 (Reinforced Silt Fence Detail, and Silt Fence-One Slope and Two Slope Details). EPSC-9 and EPSC-10 (Staked filter sock or erosion control berms) may be utilized in areas beyond 100 feet of streams and wetlands and along temporary fill (construction mat) roads, unless the OSPC or EPSC Specialist determines a higher level of protection is necessary.
- ⑧ Repair/replace existing culvert crossing. Use recommended/minimum size. See culvert details on CRS-3 and CRS-4 (Open Bottom Pipe Arch Culvert Detail, Embedded Culvert Detail For Stream Crossing).
- ⑨ Temporary fill (construction matting) will be used for construction in wetland areas unless ground conditions and a dry or frozen evaluation preclude the need, or if permanent fills (access roads) are installed as authorized by state and federal wetland permits. See Dry Evaluation Procedure in VEGM, wetland permit impact exhibits, and consult with the Environmental Inspector. Utilize construction matting to protect archeological sites where noted.
- ⑩ Install waterbars in travel way as needed to prevent concentrated runoff. See erosion control detail on AR-1 and SW-4 (Access Road Detail, Water Bar Detail).
- ⑬ Additional erosion control measures to be implemented as needed under the direction of the OSPC or EPSC Specialist.
- ⑭ Stabilize all disturbed earth slopes greater than 2H:1V (50% grade) with 12" to 18" stone.
- ⑮ Stabilize all disturbed earth slopes greater than 3H:1V (33% grade) but less than 2H:1V (50% grade) with appropriate erosion control matting. See erosion control detail on EPSC-11 (Rolled Erosion Control Product Detail).
- ⑯ Use 1H:4V slopes if stable ledge is encountered.
- ⑰ Discharge from concrete (including washout water from concrete batch trucks or equipment used to mix concrete) are prohibited. Utilize concrete washout basin in suitable upland location. See erosion control detail on EPSC-17 (Concrete Washout Detail).
- ⑱ Areas of excavation within Primary Agricultural Soils must be stockpiled or windrowed within their corresponding soil unit. Soils shall not be windrowed or stockpiled in mapped resources or their associated buffers. Exposed soils shall be stabilized in accordance with Project-specific INDC, VEGM, and associated BMPs.

NOTE: OTHER EPSC REQUIREMENTS APPLY. SEE EPSC PLAN & DETAILS

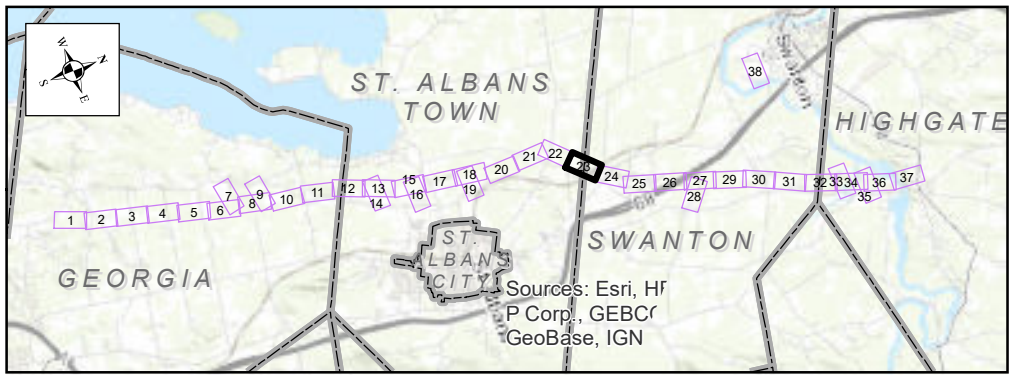

<ul style="list-style-type: none"> ○ EPSC Notes (See INDC Plans) □ Even INDC Phases □ Odd INDC Phases □ Habitat Creation Area ○ Concrete Foundation ○ FCLU Structures (Dec 2023) ○ FCLU Anchors (Dec 2023) ○ Existing VELCO Guy Anchor ○ Existing VELCO Pole ○ PAS Topsoil Stockpile Location ○ EPSC Discharge Points ○ Sediment Barriers 	<ul style="list-style-type: none"> □ Proposed Mat Bridge ○ Proposed / Existing Culvert --- St Albans Tap Proposed Contours --- Vermont Gas UG Line (VGS) --- Transmission Line --- Edge of ROW ○ ABH Barrier Fence ○ ABH Buffer Signage ○ Water Supply Well ○ Potential Bat Roost Tree ○ Bedrock Outcrop 	<ul style="list-style-type: none"> ○ VAST Trails ○ UG Utility Line (TCE) ○ Amphibian Breeding Habitat 100ft Buffer ○ Permanent Wetland Buffer Impact ○ Temporary Wetland Matting ○ Permanent Wetland Impact ○ Off-ROW Access Rd ○ Cut & Fill / Stone Rd ○ Matted Road ○ Overland Travel ○ FCLU Workpad ○ FCLU Wire Pulling Site 	<ul style="list-style-type: none"> ○ Cut & Fill / Stone ○ Matting ○ Overland ○ Pulling Site ○ FCLU Project Staging Area ○ St Albans Tap Tree Clearing ○ Streams (VHB) ○ Vernal Pool ○ Wetland Extends (VELCO) ○ Wetlands (VHB) ○ 50ft Wetland Buffer ○ Riparian Buffer 	<ul style="list-style-type: none"> ○ Vernal Pool Buffer 100ft ○ VT River Corridor (VHB) ○ DWA 300' Buffer ○ Base Flood Elevation (VHB) ○ 100 Year Flood Zone ○ FCLU Project Laydown Yard ○ Project Area Limits ○ Property Line ○ Primary Agricultural Soils (NRCS) ○ Grassland Bird Habitat (VHB) ○ Invasive Species / "NNIS" ○ 10' Contour (VELCO LIDAR) 	<ul style="list-style-type: none"> ○ 2' Contour (VELCO LIDAR) ○ Deer Wintering Area (DWA) ○ Sensitive Resource Area
---	---	---	--	---	--

Franklin County Line Upgrade Project

115 kV "K-42" Transmission Line

Project Overview Map

vermont electric power company

Date: 9/26/2024

0 100 200 Feet

Page 23 of 38

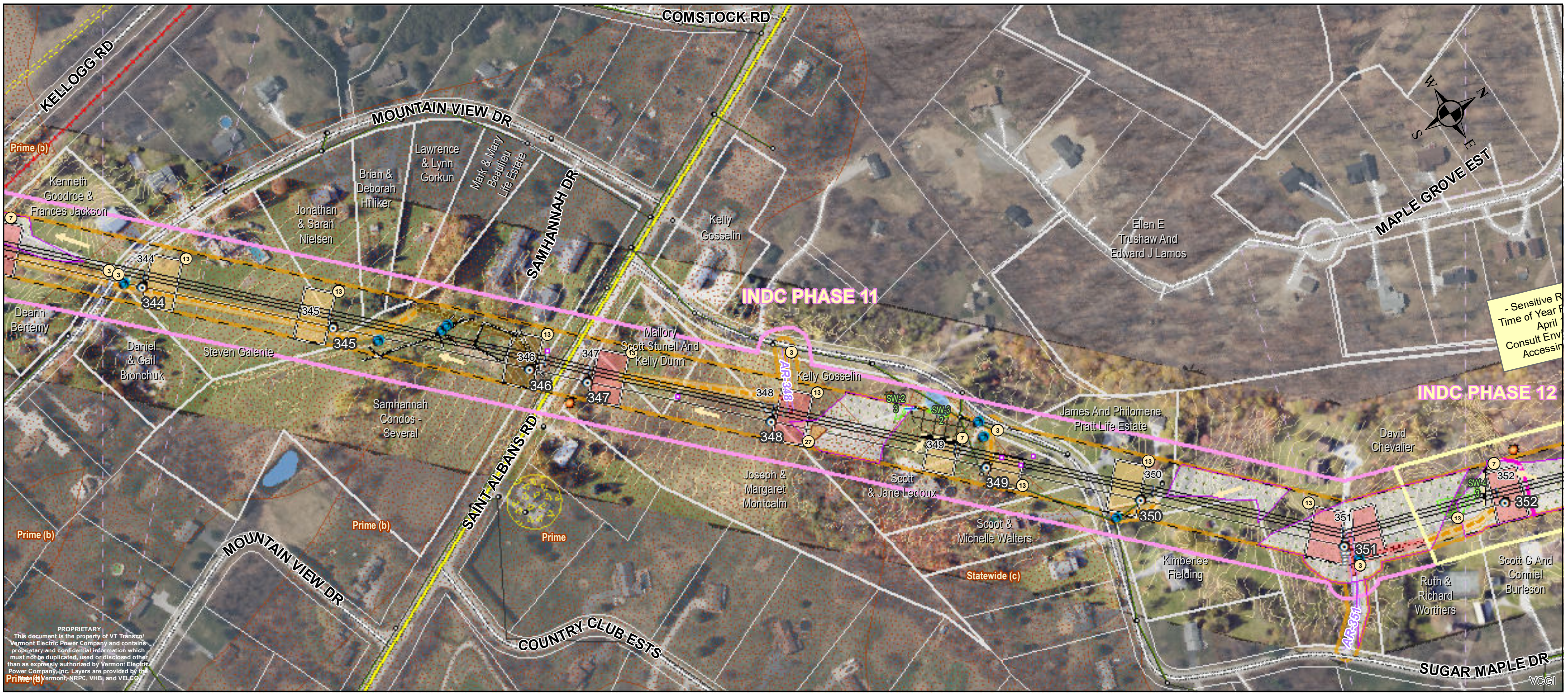

PROPRIETARY
 This document is the property of VT Transco/
 Vermont Electric Power Company and contains
 proprietary and confidential information which
 must not be duplicated, used or disclosed other
 than as expressly authorized by Vermont Electric
 Power Company, Inc. Layers are provided by the
 Prime (b) Vermont, MRPC, VHB, and VELCO.

- Sensitive Resource
 Time of Year Restriction
 April - May
 Consult Environmental
 Accession

- ② Temporary stream or drainage swale crossing. Span ordinary high water (OHW) with temporary bridge or construction mats. Keep bridge/mats free of soil and debris. See erosion control detail on CRS-6 and CRS-7 (Timber Mat Bridge Detail, Alt. Timber Mat Bridge Detail).
- ③ Install stabilized construction entrance. Extend fabric at least 5' beyond edge of stone fill. See erosion control detail on EPSC-2 (Stabilized Construction Entrance Detail).
- ⑥ Install new stream crossing structure. Use recommended / minimum size. See culvert details on CRS-3 and CRS-4 (Open Bottom Pipe Arch Culvert Detail, Embedded Culvert Detail For Stream Crossing).
- ⑦ Sediment barriers and EPSC measures depicted on the plans are an approximation and should be installed ahead of primary earth disturbing activities at the downgradient perimeter of work parallel to existing contours or as directed by the OSPC or EPSC Specialist. Utilize reinforced silt fence within 100 feet of streams and wetlands. See erosion control detail on EPSC-4 and EPSC-5/6/7 (Reinforced Silt Fence Detail, and Silt Fence-One Slope and Two Slope Details). EPSC-9 and EPSC-10 (Staked filter sock or erosion control berms) may be utilized in areas beyond 100 feet of streams and wetlands and along temporary fill (construction mat) roads, unless the OSPC or EPSC Specialist determines a higher level of protection is necessary.
- ⑧ Repair/replace existing culvert crossing. Use recommended/minimum size. See culvert details on CRS-3 and CRS-4 (Open Bottom Pipe Arch Culvert Detail, Embedded Culvert Detail For Stream Crossing).
- ⑩ Install waterbars in travel way as needed to prevent concentrated runoff. See erosion control detail on AR-1 and SW-4 (Access Road Detail, Water Bar Detail).
- ⑪ Additional erosion control measures to be implemented as needed under the direction of the OSPC or EPSC Specialist.
- ⑬ Stabilize all disturbed earth slopes greater than 2H:1V (50% grade) with 12" to 18" stone.
- ⑭ Stabilize all disturbed earth slopes greater than 3H:1V (33% grade) but less than 2H:1V (50% grade) with appropriate erosion control matting. See erosion control detail on EPSC-11 (Rolled Erosion Control Product Detail).
- ⑮ Use 1H:4V slopes if stable ledge is encountered.
- ⑯ Discharge from concrete (including washout water from concrete batch trucks or equipment used to mix concrete) are prohibited. Utilize concrete washout basin in suitable upland location. See erosion control detail on EPSC-17 (Concrete Washout Detail).
- ⑰ Areas of excavation within Primary Agricultural Soils must be stockpiled or windrowed within their corresponding soil unit. Soils shall not be windrowed or stockpiled in mapped resources or their associated buffers. Exposed soils shall be stabilized in accordance with Project-specific INDC, VEGM, and associated BMPs.

NOTE: OTHER EPSC REQUIREMENTS APPLY. SEE EPSC PLAN & DETAILS

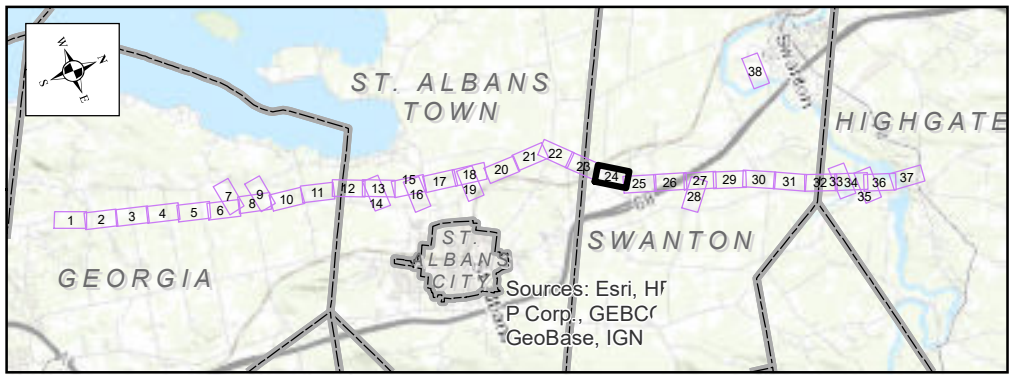

<ul style="list-style-type: none"> ○ EPSC Notes (See INDC Plans) □ Even INDC Phases □ Odd INDC Phases ★ Habitat Creation Area ■ Concrete Foundation ○ FCLU Structures (Dec 2023) ◇ FCLU Anchors (Dec 2023) ○ Existing VELCO Guy Anchor ○ Existing VELCO Pole ● PAS Topsoil Stockpile Location ○ EPSC Discharge Points ■ Sediment Barriers 	<ul style="list-style-type: none"> ■ Proposed Mat Bridge ○ Proposed / Existing Culvert --- St Albans Tap Proposed Contours --- Vermont Gas UG Line (VGS) --- Transmission Line --- Edge of ROW ● ABH Barrier Fence ■ ABH Buffer Signage ○ Water Supply Well ○ Potential Bat Roost Tree ○ Bedrock Outcrop 	<ul style="list-style-type: none"> ○ VAST Trails --- UG Utility Line (TCE) ■ Amphibian Breeding Habitat 100ft Buffer ■ Permanent Wetland Buffer Impact ■ Temporary Wetland Matting ■ Permanent Wetland Impact --- Off-ROW Access Rd ■ Cut & Fill / Stone Rd ■ Matted Road ■ Overland Travel ■ FCLU Workpad ■ FCLU Wire Pulling Site 	<ul style="list-style-type: none"> ■ Cut & Fill / Stone ■ Matting ■ Overland ■ Pulling Site ■ FCLU Project Staging Area ■ St Albans Tap Tree Clearing ■ Streams (VHB) ■ Vernal Pool ■ Wetland Extends (VELCO) ■ Wetlands (VHB) ■ 50ft Wetland Buffer ■ Riparian Buffer 	<ul style="list-style-type: none"> ■ Vernal Pool Buffer 100ft ■ VT River Corridor (VHB) ■ DWA 300' Buffer ■ Base Flood Elevation (VHB) ■ 100 Year Flood Zone ■ FCLU Project Laydown Yard ■ Project Area Limits ■ Property Line ■ Primary Agricultural Soils (NRCS) ■ Grassland Bird Habitat (VHB) ■ Invasive Species / "NNIS" ■ 10' Contour (VELCO LIDAR) 	<ul style="list-style-type: none"> --- 2' Contour (VELCO LIDAR) ■ Deer Wintering Area (DWA) ■ Sensitive Resource Area
---	---	---	--	---	--

Franklin County Line Upgrade Project

115 kV "K-42" Transmission Line

Project Overview Map

vermont electric power company

Date: 9/26/2024

0 100 200

Feet

Page 24 of 38



PROPRIETARY
 This document is the property of VT Transco/
 Vermont Electric Power Company and contains
 proprietary and confidential information which
 must not be duplicated, used or disclosed other
 than as expressly authorized by Vermont Electric
 Power Company, Inc. Layers are provided by the
 State of Vermont, NRPC, VHB, and VELCO.

- ② Temporary stream or drainage swale crossing. Span ordinary high water (OHW) with temporary bridge or construction mats. Keep bridge/mats free of soil and debris. See erosion control detail on CRS-6 and CRS-7 (Timber Mat Bridge Detail, Alt. Timber Mat Bridge Detail).
- ③ Install stabilized construction entrance. Extend fabric at least 5' beyond edge of stone fill. See erosion control detail on EPSC-2 (Stabilized Construction Entrance Detail).
- ⑥ Install new stream crossing structure. Use recommended / minimum size. See culvert details on CRS-3 and CRS-4 (Open Bottom Pipe Arch Culvert Detail, Embedded Culvert Detail For Stream Crossing).
- ⑦ Sediment barriers and EPSC measures depicted on the plans are an approximation and should be installed ahead of primary earth disturbing activities at the downgradient perimeter of work parallel to existing contours or as directed by the OSPC or EPSC Specialist. Utilize reinforced silt fence within 100 feet of streams and wetlands. See erosion control detail on EPSC-4 and EPSC-5/6/7 (Reinforced Silt Fence Detail, and Silt Fence-One Slope and Two Slope Details). EPSC-9 and EPSC-10 (Staked filter sock or erosion control berms) may be utilized in areas beyond 100 feet of streams and wetlands and along temporary fill (construction mat) roads, unless the OSPC or EPSC Specialist determines a higher level of protection is necessary.
- ⑧ Repair/replace existing culvert crossing. Use recommended/minimum size.
- ⑩ Install waterbars in travel way as needed to prevent concentrated runoff. See erosion control detail on AR-1 and SW-4 (Access Road Detail, Water Bar Detail).
- ⑪ Additional erosion control measures to be implemented as needed under the direction of the OSPC or EPSC Specialist.
- ⑬ Stabilize all disturbed earth slopes greater than 2H:1V (50% grade) with 12" to 18" stone.
- ⑭ Stabilize all disturbed earth slopes greater than 3H:1V (33% grade) but less than 2H:1V (50% grade) with appropriate erosion control matting. See erosion control detail on EPSC-11 (Rolled Erosion Control Product Detail).
- ⑮ Use 1H:4V slopes if stable ledge is encountered.
- ⑯ Discharge from concrete (including washout water from concrete batch trucks or equipment used to mix concrete) are prohibited. Utilize concrete washout basin in suitable upland location. See erosion control detail on EPSC-17 (Concrete Washout Detail).
- ⑰ Areas of excavation within Primary Agricultural Soils must be stockpiled or windrowed within their corresponding soil unit. Soils shall not be windrowed or stockpiled in mapped resources or their associated buffers. Exposed soils shall be stabilized in accordance with Project-specific INDC, VEGM, and associated BMPs.

NOTE: OTHER EPSC REQUIREMENTS APPLY. SEE EPSC PLAN & DETAILS

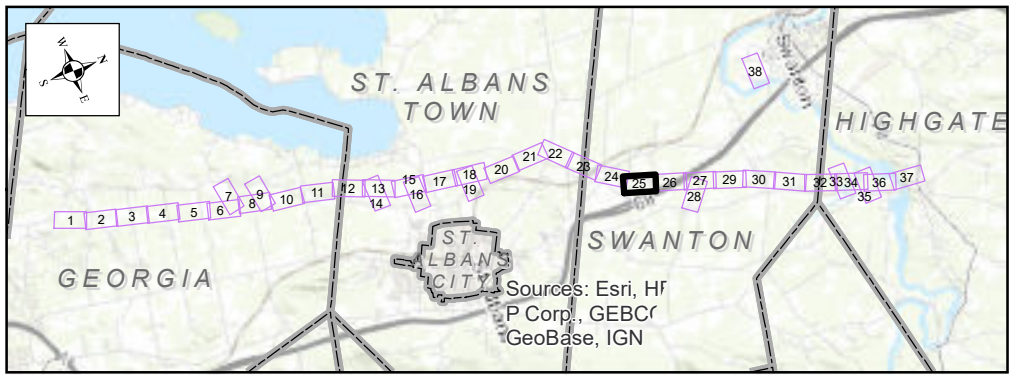

<ul style="list-style-type: none"> ○ EPSC Notes (See INDC Plans) □ Even INDC Phases □ Odd INDC Phases ★ Habitat Creation Area ■ Concrete Foundation ○ FCLU Structures (Dec 2023) ◇ FCLU Anchors (Dec 2023) ◇ Existing VELCO Guy Anchor ○ Existing VELCO Pole ■ PAS Topsoil Stockpile Location ○ EPSC Discharge Points ■ Sediment Barriers 	<ul style="list-style-type: none"> ■ Proposed Mat Bridge ○ Proposed / Existing Culvert --- St Albans Tap Proposed Contours ■ Vermont Gas UG Line (VGS) --- Transmission Line --- Edge of ROW ● ABH Barrier Fence ■ ABH Buffer Signage ○ Water Supply Well ○ Potential Bat Roost Tree ○ Bedrock Outcrop 	<ul style="list-style-type: none"> ○ VAST Trails ■ UG Utility Line (TCE) ■ Amphibian Breeding Habitat 100ft Buffer ■ Permanent Wetland Buffer Impact ■ Temporary Wetland Matting ■ Permanent Wetland Impact --- Off-ROW Access Rd ■ Cut & Fill / Stone Rd ■ Matted Road ■ Overland Travel ■ FCLU Workpad ■ FCLU Wire Pulling Site 	<ul style="list-style-type: none"> ■ Cut & Fill / Stone ■ Matting ■ Overland ■ Pulling Site ■ FCLU Project Staging Area ■ St Albans Tap Tree Clearing ■ Streams (VHB) ■ Vernal Pool ■ Wetland Extends (VELCO) ■ Wetlands (VHB) ■ 50ft Wetland Buffer ■ Riparian Buffer 	<ul style="list-style-type: none"> ■ Vernal Pool Buffer 100ft ■ VT River Corridor (VHB) ■ DWA 300' Buffer ■ Base Flood Elevation (VHB) ■ 100 Year Flood Zone ■ FCLU Project Laydown Yard ■ Project Area Limits ■ Property Line ■ Primary Agricultural Soils (NRCS) ■ Grassland Bird Habitat (VHB) ■ Invasive Species / "NNIS" ■ 10' Contour (VELCO LIDAR) 	<ul style="list-style-type: none"> ■ 2' Contour (VELCO LIDAR) ■ Deer Wintering Area (DWA) ■ Sensitive Resource Area
---	---	---	--	---	--

Franklin County Line Upgrade Project

115 kV "K-42" Transmission Line

Project Overview Map

vermont electric power company

Date: 9/26/2024

0 100 200

Feet

Page 25 of 38

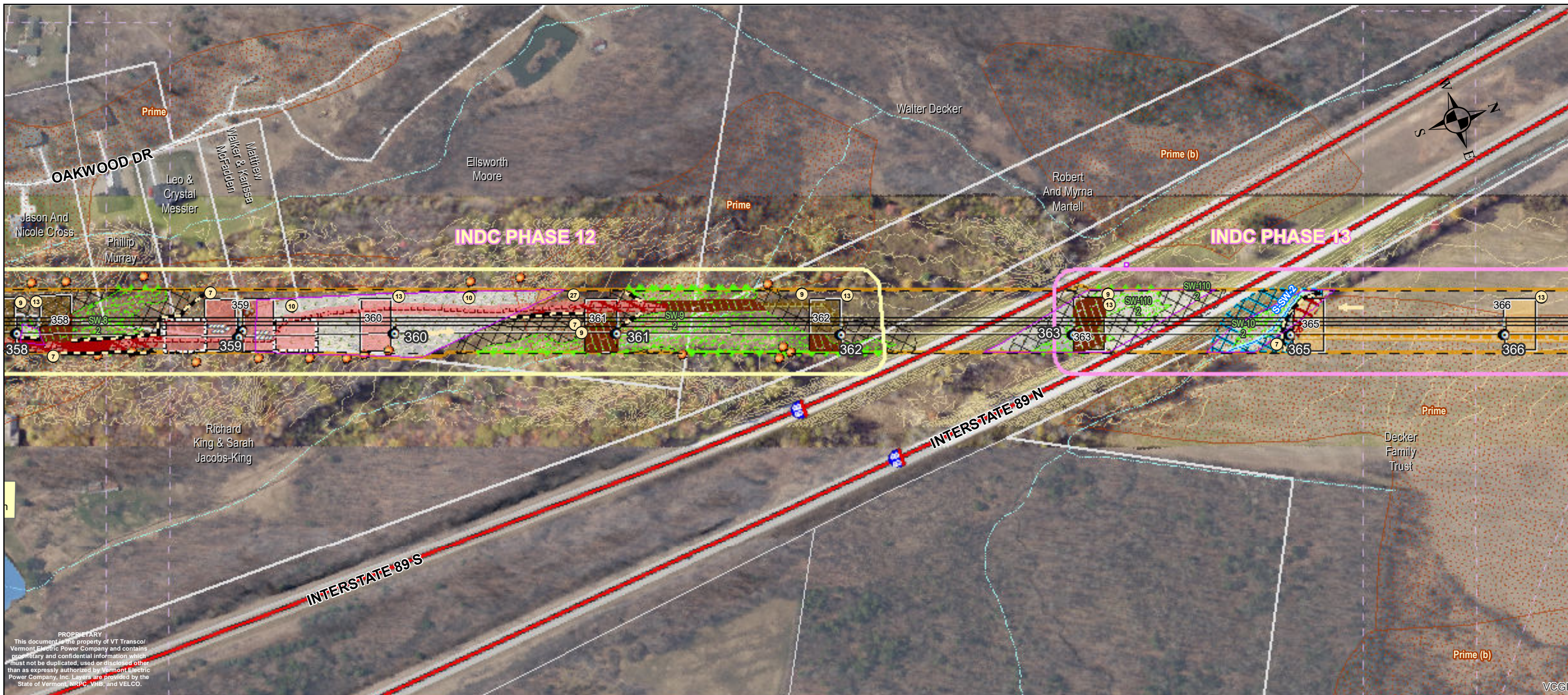

PROPRIETARY
 This document is the property of VT Transco/
 Vermont Electric Power Company and contains
 proprietary and confidential information which
 must not be duplicated, used or disclosed other
 than as expressly authorized by Vermont Electric
 Power Company, Inc. Layers are provided by the
 State of Vermont, NRPO, VHB, and VELCO.

- ② Temporary stream or drainage swale crossing. Span ordinary high water (OHW) with temporary bridge or construction mats. Keep bridge/mats free of soil and debris. See erosion control detail on CRS-6 and CRS-7 (Timber Mat Bridge Detail, Alt. Timber Mat Bridge Detail).
- ③ Install stabilized construction entrance. Extend fabric at least 5' beyond edge of stone fill. See erosion control detail on EPSC-2 (Stabilized Construction Entrance Detail).
- ⑥ Install new stream crossing structure. Use recommended / minimum size. See culvert details on CRS-3 and CRS-4 (Open Bottom Pipe Arch Culvert Detail, Embedded Culvert Detail For Stream Crossing).
- ⑦ Sediment barriers and EPSC measures depicted on the plans are an approximation and should be installed ahead of primary earth disturbing activities at the downgradient perimeter of work parallel to existing contours or as directed by the OSPC or EPSC Specialist. Utilize reinforced silt fence within 100 feet of streams and wetlands. See erosion control detail on EPSC-4 and EPSC-5/6/7 (Reinforced Silt Fence Detail, and Silt Fence-One Slope and Two Slope Details). EPSC-9 and EPSC-10 (Staked filter sock or erosion control berms) may be utilized in areas beyond 100 feet of streams and wetlands and along temporary fill (construction mat) roads, unless the OSPC or EPSC Specialist determines a higher level of protection is necessary.
- ⑧ Repair/replace existing culvert crossing. Use recommended/minimum size. See culvert details on CRS-3 and CRS-4 (Open Bottom Pipe Arch Culvert Detail, Embedded Culvert Detail For Stream Crossing).
- ⑨ Temporary fill (construction matting) will be used for construction in wetland areas unless ground conditions and a dry or frozen evaluation preclude the need, or if permanent fills (access roads) are installed as authorized by state and federal wetland permits. See Dry Evaluation Procedure in VEGM, wetland permit impact exhibits, and consult with the Environmental Inspector. Utilize construction matting to protect archeological sites where noted.
- ⑩ Install waterbars in travel way as needed to prevent concentrated runoff. See erosion control detail on AR-1 and SW-4 (Access Road Detail, Water Bar Detail).
- ⑪ Additional erosion control measures to be implemented as needed under the direction of the OSPC or EPSC Specialist.
- ⑬ Stabilize all disturbed earth slopes greater than 2H:1V (50% grade) with 12" to 18" stone.
- ⑭ Stabilize all disturbed earth slopes greater than 3H:1V (33% grade) but less than 2H:1V (50% grade) with appropriate erosion control matting. See erosion control detail on EPSC-11 (Rolled Erosion Control Product Detail).
- ⑮ Use 1H:4V slopes if stable ledge is encountered.
- ⑯ Discharge from concrete (including washout water from concrete batch trucks or equipment used to mix concrete) are prohibited. Utilize concrete washout basin in suitable upland location. See erosion control detail on EPSC-17 (Concrete Washout Detail).
- ⑰ Areas of excavation within Primary Agricultural Soils must be stockpiled or windrowed within their corresponding soil unit. Soils shall not be windrowed or stockpiled in mapped resources or their associated buffers. Exposed soils shall be stabilized in accordance with Project-specific INDC, VEGM, and associated BMPs.

NOTE: OTHER EPSC REQUIREMENTS APPLY. SEE EPSC PLAN & DETAILS

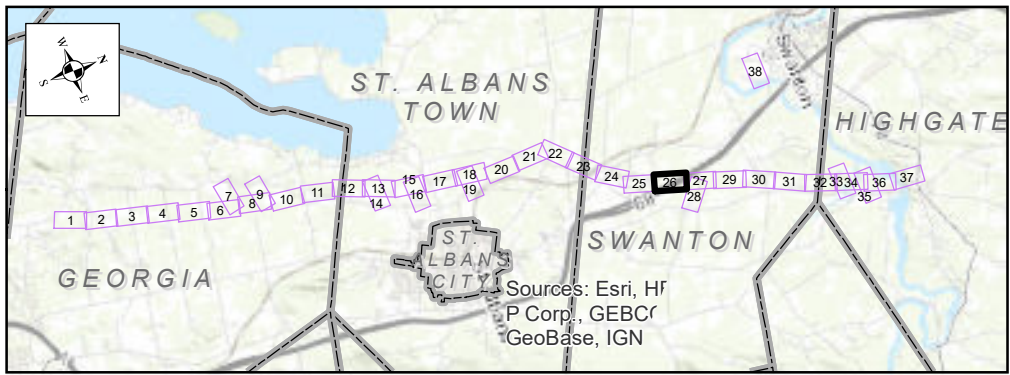

<ul style="list-style-type: none"> ○ EPSC Notes (See INDC Plans) □ Even INDC Phases □ Odd INDC Phases □ Habitat Creation Area □ Concrete Foundation ○ FCLU Structures (Dec 2023) ○ FCLU Anchors (Dec 2023) ○ Existing VELCO Guy Anchor ○ Existing VELCO Pole ○ PAS Topsoil Stockpile Location ○ EPSC Discharge Points — Sediment Barriers 	<ul style="list-style-type: none"> □ Proposed Mat Bridge ○ Proposed / Existing Culvert — St Albans Tap Proposed Contours — Vermont Gas UG Line (VGS) — Transmission Line — Edge of ROW — ABH Barrier Fence — ABH Buffer Signage — Water Supply Well — Potential Bat Roost Tree — Bedrock Outcrop 	<ul style="list-style-type: none"> — VAST Trails — UG Utility Line (TCE) — Amphibian Breeding Habitat 100ft Buffer — Permanent Wetland Buffer Impact — Temporary Wetland Matting — Permanent Wetland Impact — Off-ROW Access Rd — Cut & Fill / Stone Rd — Matted Road — Overland Travel — FCLU Workpad — FCLU Wire Pulling Site 	<ul style="list-style-type: none"> — Cut & Fill / Stone — Matting — Overland — Pulling Site — FCLU Project Staging Area — St Albans Tap Tree Clearing — Streams (VHB) — Vernal Pool — Wetland Extends (VELCO) — Wetlands (VHB) — 50ft Wetland Buffer — Riparian Buffer 	<ul style="list-style-type: none"> — Vernal Pool Buffer 100ft — VT River Corridor (VHB) — DWA 300' Buffer — Base Flood Elevation (VHB) — 100 Year Flood Zone — FCLU Project Laydown Yard — Project Area Limits — Property Line — Primary Agricultural Soils (NRCS) — Grassland Bird Habitat (VHB) — Invasive Species / "NNIS" — 10' Contour (VELCO LIDAR) 	<ul style="list-style-type: none"> — 2' Contour (VELCO LIDAR) — Deer Wintering Area (DWA) — Sensitive Resource Area
---	---	---	--	---	--

Franklin County Line Upgrade Project

115 kV "K-42" Transmission Line

Project Overview Map

vermont electric power company

Date: 9/26/2024

0 100 200 Feet

Page 26 of 38

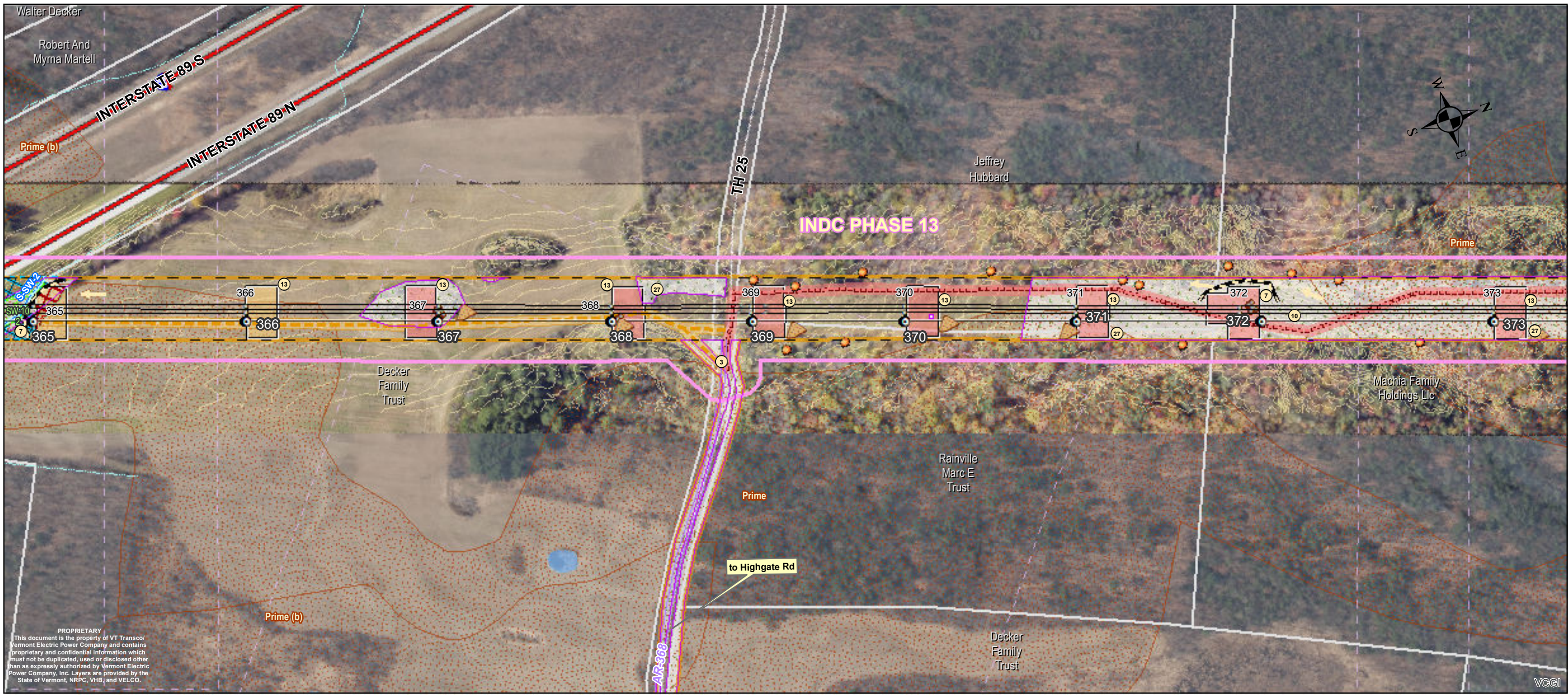

PROPRIETARY
 This document is the property of VT Transco/
 Vermont Electric Power Company and contains
 proprietary and confidential information which
 must not be duplicated, used or disclosed other
 than as expressly authorized by Vermont Electric
 Power Company, Inc. Layers are provided by the
 State of Vermont, NRPC, VHB, and VELCO.

- ② Temporary stream or drainage swale crossing. Span ordinary high water (OHW) with temporary bridge or construction mats. Keep bridge/mats free of soil and debris. See erosion control detail on CRS-6 and CRS-7 (Timber Mat Bridge Detail, Alt. Timber Mat Bridge Detail).
- ③ Install stabilized construction entrance. Extend fabric at least 5' beyond edge of stone fill. See erosion control detail on EPSC-2 (Stabilized Construction Entrance Detail).
- ⑥ Install new stream crossing structure. Use recommended / minimum size. See culvert details on CRS-3 and CRS-4 (Open Bottom Pipe Arch Culvert Detail, Embedded Culvert Detail For Stream Crossing).
- ⑧ Repair/replace existing culvert crossing. Use recommended/minimum size.
- ⑦ Sediment barriers and EPSC measures depicted on the plans are an approximation and should be installed ahead of primary earth disturbing activities at the downgradient perimeter of work parallel to existing contours or as directed by the OSPC or EPSC Specialist. Utilize reinforced silt fence within 100 feet of streams and wetlands. See erosion control detail on EPSC-4 and EPSC-5/6/7 (Reinforced Silt Fence Detail, and Silt Fence-One Slope and Two Slope Details). EPSC-9 and EPSC-10 (Staked filter sock or erosion control berms) may be utilized in areas beyond 100 feet of streams and wetlands and along temporary fill (construction mat) roads, unless the OSPC or EPSC Specialist determines a higher level of protection is necessary.
- ⑩ Install waterbars in travel way as needed to prevent concentrated runoff. See erosion control detail on AR-1 and SW-4 (Access Road Detail, Water Bar Detail).
- ⑪ Additional erosion control measures to be implemented as needed under the direction of the OSPC or EPSC Specialist.
- ⑬ Stabilize all disturbed earth slopes greater than 2H:1V (50% grade) with 12" to 18" stone.
- ⑭ Stabilize all disturbed earth slopes greater than 3H:1V (33% grade) but less than 2H:1V (50% grade) with appropriate erosion control matting. See erosion control detail on EPSC-11 (Rolled Erosion Control Product Detail).
- ⑮ Use 1H:4V slopes if stable ledge is encountered.
- ⑯ Discharge from concrete (including washout water from concrete batch trucks or equipment used to mix concrete) are prohibited. Utilize concrete washout basin in suitable upland location. See erosion control detail on EPSC-17 (Concrete Washout Detail).
- ⑰ Areas of excavation within Primary Agricultural Soils must be stockpiled or windrowed within their corresponding soil unit. Soils shall not be windrowed or stockpiled in mapped resources or their associated buffers. Exposed soils shall be stabilized in accordance with Project-specific INDC, VEGM, and associated BMPs.

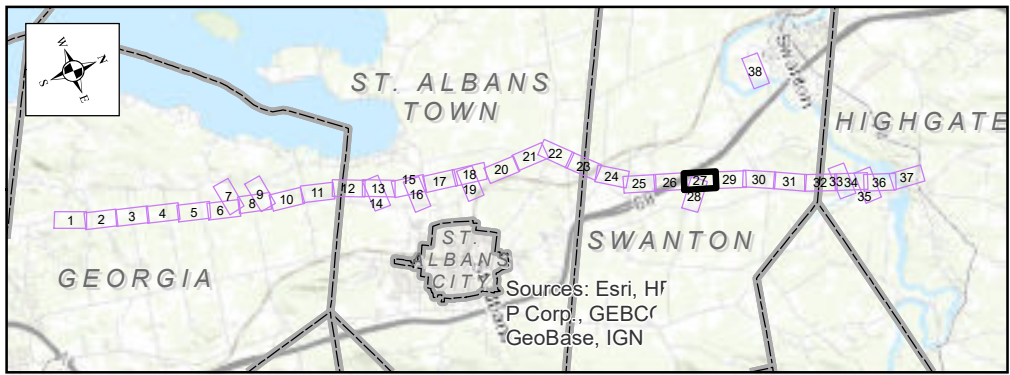

<ul style="list-style-type: none"> ○ EPSC Notes (See INDC Plans) □ Even INDC Phases □ Odd INDC Phases ★ Habitat Creation Area ■ Concrete Foundation ⊙ FCLU Structures (Dec 2023) ⊙ FCLU Anchors (Dec 2023) ◇ Existing VELCO Guy Anchor ○ Existing VELCO Pole ■ PAS Topsoil Stockpile Location → EPSC Discharge Points — Sediment Barriers 	<ul style="list-style-type: none"> ■ Proposed Mat Bridge ⊙ Proposed / Existing Culvert --- St Albans Tap Proposed Contours — Vermont Gas UG Line (VGS) — Transmission Line — Edge of ROW — ABH Barrier Fence — ABH Buffer Signage ○ Water Supply Well ○ Potential Bat Roost Tree ○ Bedrock Outcrop 	<ul style="list-style-type: none"> ○ VAST Trails — UG Utility Line (TCE) — Amphibian Breeding Habitat 100ft Buffer — Permanent Wetland Buffer Impact — Temporary Wetland Matting — Permanent Wetland Impact — Off-ROW Access Rd — Cut & Fill / Stone Rd — Matted Road — Overland Travel □ FCLU Workpad □ FCLU Wire Pulling Site 	<ul style="list-style-type: none"> ■ Cut & Fill / Stone ■ Matting ■ Overland □ Pulling Site □ FCLU Project Staging Area ○ St Albans Tap Tree Clearing — Streams (VHB) ○ Vernal Pool — Wetland Extends (VELCO) — Wetlands (VHB) — 50ft Wetland Buffer — Riparian Buffer 	<ul style="list-style-type: none"> — Vernal Pool Buffer 100ft — VT River Corridor (VHB) — DWA 300' Buffer — Base Flood Elevation (VHB) — 100 Year Flood Zone — FCLU Project Laydown Yard — Project Area Limits — Property Line — Primary Agricultural Soils (NRCS) — Grassland Bird Habitat (VHB) — Invasive Species / 'NNIS' — 10' Contour (VELCO LIDAR) 	<ul style="list-style-type: none"> — 2' Contour (VELCO LIDAR) — Deer Wintering Area (DWA) — Sensitive Resource Area
---	---	---	--	---	--

Franklin County Line Upgrade Project
115 kV "K-42" Transmission Line
Project Overview Map

vermont electric power company
VELCO

Date: 9/26/2024 Page 27 of 38



PROPRIETARY
 This document is the property of VT Transco/
 Vermont Electric Power Company and contains
 proprietary and confidential information which
 must not be duplicated, used or disclosed other
 than as expressly authorized by Vermont Electric
 Power Company, Inc. Layers are provided by the
 State of Vermont, NRPC, VHB, and VELCO.

- ② Temporary stream or drainage swale crossing. Span ordinary high water (OHW) with temporary bridge or construction mats. Keep bridge/mats free of soil and debris. See erosion control detail on CRS-6 and CRS-7 (Timber Mat Bridge Detail, Alt. Timber Mat Bridge Detail).
- ③ Install stabilized construction entrance. Extend fabric at least 5' beyond edge of stone fill. See erosion control detail on EPSC-2 (Stabilized Construction Entrance Detail).
- ⑥ Install new stream crossing structure. Use recommended / minimum size. See culvert details on CRS-3 and CRS-4 (Open Bottom Pipe Arch Culvert Detail, Embedded Culvert Detail For Stream Crossing).
- ⑦ Sediment barriers and EPSC measures depicted on the plans are an approximation and should be installed ahead of primary earth disturbing activities at the downgradient perimeter of work parallel to existing contours or as directed by the OSPC or EPSC Specialist. Utilize reinforced silt fence within 100 feet of streams and wetlands. See erosion control detail on EPSC-4 and EPSC-5/6/7 (Reinforced Silt Fence Detail, and Silt Fence-One Slope and Two Slope Details). EPSC-9 and EPSC-10 (Staked filter sock or erosion control berms) may be utilized in areas beyond 100 feet of streams and wetlands and along temporary fill (construction mat) roads, unless the OSPC or EPSC Specialist determines a higher level of protection is necessary.
- ⑧ Repair/replace existing culvert crossing. Use recommended/minimum size. See culvert details on CRS-3 and CRS-4 (Open Bottom Pipe Arch Culvert Detail, Embedded Culvert Detail For Stream Crossing).
- ⑩ Install waterbars in travel way as needed to prevent concentrated runoff. See erosion control detail on AR-1 and SW-4 (Access Road Detail, Water Bar Detail).
- ⑪ Additional erosion control measures to be implemented as needed under the direction of the OSPC or EPSC Specialist.
- ⑬ Stabilize all disturbed earth slopes greater than 2H:1V (50% grade) with 12" to 18" stone.
- ⑭ Stabilize all disturbed earth slopes greater than 3H:1V (33% grade) but less than 2H:1V (50% grade) with appropriate erosion control matting. See erosion control detail on EPSC-11 (Rolled Erosion Control Product Detail).
- ⑮ Use 1H:4V slopes if stable ledge is encountered.
- ⑯ Discharge from concrete (including washout water from concrete batch trucks or equipment used to mix concrete) are prohibited. Utilize concrete washout basin in suitable upland location. See erosion control detail on EPSC-17 (Concrete Washout Detail).
- ⑰ Areas of excavation within Primary Agricultural Soils must be stockpiled or windrowed within their corresponding soil unit. Soils shall not be windrowed or stockpiled in mapped resources or their associated buffers. Exposed soils shall be stabilized in accordance with Project-specific INDC, VEGM, and associated BMPs.

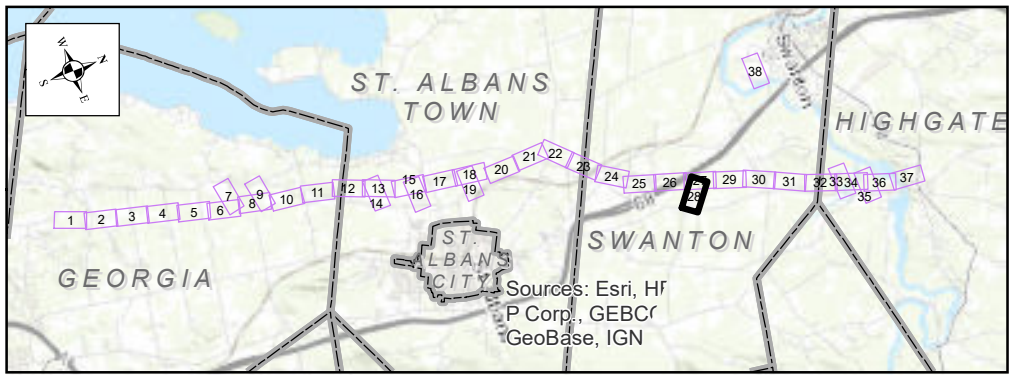

<ul style="list-style-type: none"> ○ EPSC Notes (See INDC Plans) □ Even INDC Phases □ Odd INDC Phases □ Habitat Creation Area □ Concrete Foundation ○ FCLU Structures (Dec 2023) ◇ FCLU Anchors (Dec 2023) ◇ Existing VELCO Guy Anchor ○ Existing VELCO Pole ○ PAS Topsoil Stockpile Location ○ EPSC Discharge Points — Sediment Barriers 	<ul style="list-style-type: none"> □ Proposed Mat Bridge ○ Proposed / Existing Culvert — St Albans Tap Proposed Contours — Vermont Gas UG Line (VGS) — Transmission Line — Edge of ROW — ABH Barrier Fence — ABH Buffer Signage — Water Supply Well — Potential Bat Roost Tree — Bedrock Outcrop 	<ul style="list-style-type: none"> ○ VAST Trails — UG Utility Line (TCE) — Amphibian Breeding Habitat 100ft Buffer — Permanent Wetland Buffer Impact — Temporary Wetland Matting — Permanent Wetland Impact — Off-ROW Access Rd — Cut & Fill / Stone Rd — Matted Road — Overland Travel — FCLU Workpad — FCLU Wire Pulling Site 	<ul style="list-style-type: none"> — Cut & Fill / Stone — Matting — Overland — Pulling Site — FCLU Project Staging Area — St Albans Tap Tree Clearing — Streams (VHB) — Vernal Pool — Wetland Extends (VELCO) — Wetlands (VHB) — 50ft Wetland Buffer — Riparian Buffer 	<ul style="list-style-type: none"> — Vernal Pool Buffer 100ft — VT River Corridor (VHB) — DWA 300' Buffer — Base Flood Elevation (VHB) — 100 Year Flood Zone — FCLU Project Laydown Yard — Project Area Limits — Property Line — Primary Agricultural Soils (NRCS) — Grassland Bird Habitat (VHB) — Invasive Species / 'NNIS' — 10' Contour (VELCO LIDAR) 	<ul style="list-style-type: none"> — 2' Contour (VELCO LIDAR) — Deer Wintering Area (DWA) — Sensitive Resource Area
---	---	---	--	---	--

NOTE: OTHER EPSC REQUIREMENTS APPLY. SEE EPSC PLAN & DETAILS

Franklin County Line Upgrade Project 115 kV "K-42" Transmission Line Project Overview Map

vermont electric power company
VELCO

Date: 9/26/2024 0 100 200 Feet Page 28 of 38



PROPRIETARY
 This document is the property of VT Transco Vermont Electric Power Company and contains proprietary and confidential information which must not be duplicated, used or disclosed other than as expressly authorized by Vermont Electric Power Company, Inc. Layers are provided by the State of Vermont, NRPC, VHECO and VELCO.

VCGI

- ② Temporary stream or drainage swale crossing. Span ordinary high water (OHW) with temporary bridge or construction mats. Keep bridge/mats free of soil and debris. See erosion control detail on CRS-6 and CRS-7 (Timber Mat Bridge Detail, Alt. Timber Mat Bridge Detail).
- ③ Install stabilized construction entrance. Extend fabric at least 5' beyond edge of stone fill. See erosion control detail on EPSC-2 (Stabilized Construction Entrance Detail).
- ⑥ Install new stream crossing structure. Use recommended / minimum size. See culvert details on CRS-3 and CRS-4 (Open Bottom Pipe Arch Culvert Detail, Embedded Culvert Detail For Stream Crossing).
- ⑦ Sediment barriers and EPSC measures depicted on the plans are an approximation and should be installed ahead of primary earth disturbing activities at the downgradient perimeter of work parallel to existing contours or as directed by the OSPC or EPSC Specialist. Utilize reinforced silt fence within 100 feet of streams and wetlands. See erosion control detail on EPSC-4 and EPSC-5/6/7 (Reinforced Silt Fence Detail, and Silt Fence-One Slope and Two Slope Details). EPSC-9 and EPSC-10 (Staked filter sock or erosion control berms) may be utilized in areas beyond 100 feet of streams and wetlands and along temporary fill (construction mat) roads, unless the OSPC or EPSC Specialist determines a higher level of protection is necessary.
- ⑧ Repair/replace existing culvert crossing. Use recommended/minimum size. See culvert details on CRS-3 and CRS-4 (Open Bottom Pipe Arch Culvert Detail, Embedded Culvert Detail For Stream Crossing).
- ⑩ Temporary fill (construction matting) will be used for construction in wetland areas unless ground conditions and a dry or frozen evaluation preclude the need, or if permanent fills (access roads) are installed as authorized by state and federal wetland permits. See Dry Evaluation Procedure in VEGM, wetland permit impact exhibits, and consult with the Environmental Inspector. Utilize construction matting to protect archeological sites where noted.
- ⑩ Install waterbars in travel way as needed to prevent concentrated runoff. See erosion control detail on AR-1 and SW-4 (Access Road Detail, Water Bar Detail).
- ⑬ Additional erosion control measures to be implemented as needed under the direction of the OSPC or EPSC Specialist.
- ⑭ Stabilize all disturbed earth slopes greater than 2H:1V (50% grade) with 12" to 18" stone.
- ⑮ Stabilize all disturbed earth slopes greater than 3H:1V (33% grade) but less than 2H:1V (50% grade) with appropriate erosion control matting. See erosion control detail on EPSC-11 (Rolled Erosion Control Product Detail).
- ⑰ Use 1H:4V slopes if stable ledge is encountered.
- ⑱ Discharge from concrete (including washout water from concrete batch trucks or equipment used to mix concrete) are prohibited. Utilize concrete washout basin in suitable upland location. See erosion control detail on EPSC-17 (Concrete Washout Detail).
- ⑳ Areas of excavation within Primary Agricultural Soils must be stockpiled or windrowed within their corresponding soil unit. Soils shall not be windrowed or stockpiled in mapped resources or their associated buffers. Exposed soils shall be stabilized in accordance with Project-specific INDC, VEGM, and associated BMPs.

NOTE: OTHER EPSC REQUIREMENTS APPLY. SEE EPSC PLAN & DETAILS

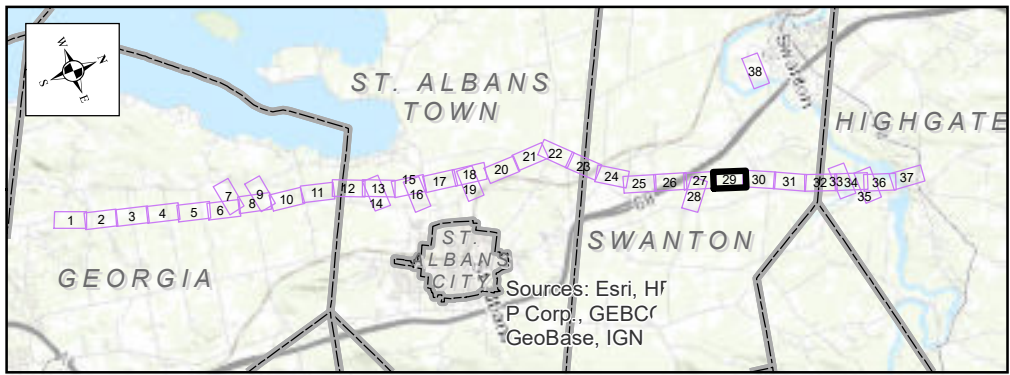

<ul style="list-style-type: none"> ○ EPSC Notes (See INDC Plans) □ Even INDC Phases □ Odd INDC Phases ★ Habitat Creation Area ■ Concrete Foundation ⊙ FCLU Structures (Dec 2023) ◇ FCLU Anchors (Dec 2023) ◇ Existing VELCO Guy Anchor ○ Existing VELCO Pole ● PAS Topsoil Stockpile Location → EPSC Discharge Points — Sediment Barriers 	<ul style="list-style-type: none"> ⊞ Proposed Mat Bridge ⊞ Proposed / Existing Culvert --- St Albans Tap Proposed Contours — Vermont Gas UG Line (VGS) — Transmission Line — Edge of ROW — ABH Barrier Fence — ABH Buffer Signage ● Water Supply Well ● Potential Bat Roost Tree ● Bedrock Outcrop 	<ul style="list-style-type: none"> ● VAST Trails — UG Utility Line (TCE) — Amphibian Breeding Habitat 100ft Buffer — Permanent Wetland Buffer Impact — Temporary Wetland Matting — Permanent Wetland Impact — Off-ROW Access Rd — Cut & Fill / Stone Rd — Matted Road — Overland Travel — FCLU Workpad — FCLU Wire Pulling Site 	<ul style="list-style-type: none"> — Cut & Fill / Stone — Matting — Overland — Pulling Site — FCLU Project Staging Area — St Albans Tap Tree Clearing — Streams (VHB) — Vernal Pool — Wetland Extends (VELCO) — Wetlands (VHB) — 50ft Wetland Buffer — Riparian Buffer 	<ul style="list-style-type: none"> — Vernal Pool Buffer 100ft — VT River Corridor (VHB) — DWA 300' Buffer — Base Flood Elevation (VHB) — 100 Year Flood Zone — FCLU Project Laydown Yard — Project Area Limits — Property Line — Primary Agricultural Soils (NRCS) — Grassland Bird Habitat (VHB) — Invasive Species / "NNIS" — 10' Contour (VELCO LIDAR) 	<ul style="list-style-type: none"> — 2' Contour (VELCO LIDAR) — Deer Wintering Area (DWA) — Sensitive Resource Area
---	---	---	--	---	--

Franklin County Line Upgrade Project

115 kV "K-42" Transmission Line

Project Overview Map

vermont electric power company
VELCO

Date: 9/26/2024

0 100 200 Feet

Page 29 of 38



PROPRIETARY
 This document is the property of VT Transco/
 Vermont Electric Power Company and contains
 proprietary and confidential information which
 must not be duplicated, used or disclosed other
 than as expressly authorized by Vermont Electric
 Power Company, Inc. Layers are provided by the
 State of Vermont, NRPC, VHB, and VELCO.

- ② Temporary stream or drainage swale crossing. Span ordinary high water (OHW) with temporary bridge or construction mats. Keep bridge/mats free of soil and debris. See erosion control detail on CRS-6 and CRS-7 (Timber Mat Bridge Detail, Alt. Timber Mat Bridge Detail).
- ③ Install stabilized construction entrance. Extend fabric at least 5' beyond edge of stone fill. See erosion control detail on EPSC-2 (Stabilized Construction Entrance Detail).
- ④ Install new stream crossing structure. Use recommended / minimum size. See culvert details on CRS-3 and CRS-4 (Open Bottom Pipe Arch Culvert Detail, Embedded Culvert Detail For Stream Crossing).
- ⑤ Sediment barriers and EPSC measures depicted on the plans are an approximation and should be installed ahead of primary earth disturbing activities at the downgradient perimeter of work parallel to existing contours or as directed by the OSPC or EPSC Specialist. Utilize reinforced silt fence within 100 feet of streams and wetlands. See erosion control detail on EPSC-4 and EPSC-5/6/7 (Reinforced Silt Fence Detail, and Silt Fence-One Slope and Two Slope Details). EPSC-9 and EPSC-10 (Staked filter sock or erosion control berms) may be utilized in areas beyond 100 feet of streams and wetlands and along temporary fill (construction mat) roads, unless the OSPC or EPSC Specialist determines a higher level of protection is necessary.
- ⑥ Repair/replace existing culvert crossing. Use recommended/minimum size. See culvert details on CRS-3 and CRS-4 (Open Bottom Pipe Arch Culvert Detail, Embedded Culvert Detail For Stream Crossing).
- ⑦ Temporary fill (construction matting) will be used for construction in wetland areas unless ground conditions and a dry or frozen evaluation preclude the need, or if permanent fills (access roads) are installed as authorized by state and federal wetland permits. See Dry Evaluation Procedure in VEGM, wetland permit impact exhibits, and consult with the Environmental Inspector. Utilize construction matting to protect archeological sites where noted.
- ⑧ Install waterbars in travel way as needed to prevent concentrated runoff. See erosion control detail on AR-1 and SW-4 (Access Road Detail, Water Bar Detail).
- ⑨ Additional erosion control measures to be implemented as needed under the direction of the OSPC or EPSC Specialist.
- ⑩ Stabilize all disturbed earth slopes greater than 2H:1V (50% grade) with 12" to 18" stone.
- ⑪ Stabilize all disturbed earth slopes greater than 3H:1V (33% grade) but less than 2H:1V (50% grade) with appropriate erosion control matting. See erosion control detail on EPSC-11 (Rolled Erosion Control Product Detail).
- ⑫ Use 1H:4V slopes if stable ledge is encountered.
- ⑬ Discharge from concrete (including washout water from concrete batch trucks or equipment used to mix concrete) are prohibited. Utilize concrete washout basin in suitable upland location. See erosion control detail on EPSC-17 (Concrete Washout Detail).
- ⑭ Areas of excavation within Primary Agricultural Soils must be stockpiled or windrowed within their corresponding soil unit. Soils shall not be windrowed or stockpiled in mapped resources or their associated buffers. Exposed soils shall be stabilized in accordance with Project-specific INDC, VEGM, and associated BMPs.

NOTE: OTHER EPSC REQUIREMENTS APPLY. SEE EPSC PLAN & DETAILS

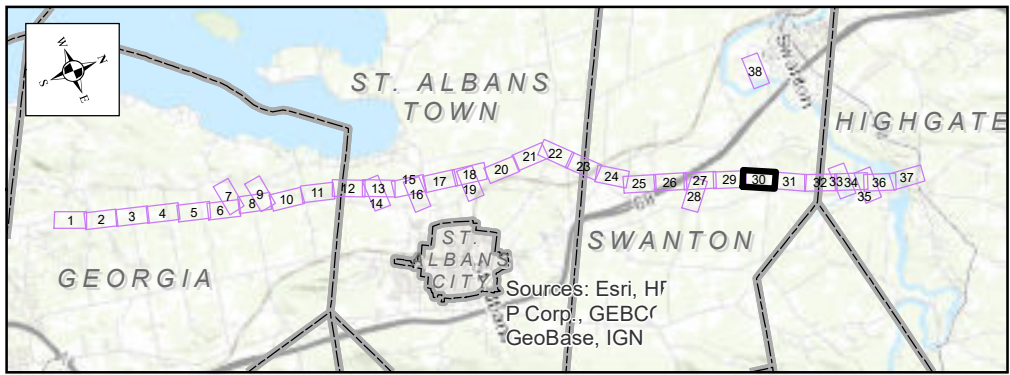

<ul style="list-style-type: none"> ○ EPSC Notes (See INDC Plans) □ Even INDC Phases □ Odd INDC Phases □ Habitat Creation Area ○ Concrete Foundation ○ FCLU Structures (Dec 2023) ○ FCLU Anchors (Dec 2023) ○ Existing VELCO Guy Anchor ○ Existing VELCO Pole ○ PAS Topsoil Stockpile Location ○ EPSC Discharge Points ○ Sediment Barriers 	<ul style="list-style-type: none"> ○ Proposed Mat Bridge ○ Proposed / Existing Culvert ○ St Albans Tap Proposed Contours ○ Vermont Gas UG Line (VGS) ○ Transmission Line ○ Edge of ROW ○ ABH Barrier Fence ○ ABH Buffer Signage ○ Water Supply Well ○ Potential Bat Roost Tree ○ Bedrock Outcrop 	<ul style="list-style-type: none"> ○ VAST Trails ○ UG Utility Line (TCE) ○ Amphibian Breeding Habitat 100ft Buffer ○ Permanent Wetland Buffer Impact ○ Temporary Wetland Matting ○ Permanent Wetland Impact ○ Off-ROW Access Rd ○ Cut & Fill / Stone Rd ○ Matted Road ○ Overland Travel ○ FCLU Workpad ○ FCLU Wire Pulling Site 	<ul style="list-style-type: none"> ○ Cut & Fill / Stone ○ Matting ○ Overland ○ Pulling Site ○ FCLU Project Staging Area ○ St Albans Tap Tree Clearing ○ Streams (VHB) ○ Vernal Pool ○ Wetland Extends (VELCO) ○ Wetlands (VHB) ○ 50ft Wetland Buffer ○ Riparian Buffer 	<ul style="list-style-type: none"> ○ Vernal Pool Buffer 100ft ○ VT River Corridor (VHB) ○ DWA 300' Buffer ○ Base Flood Elevation (VHB) ○ 100 Year Flood Zone ○ FCLU Project Laydown Yard ○ Project Area Limits ○ Property Line ○ Primary Agricultural Soils (NRCS) ○ Grassland Bird Habitat (VHB) ○ Invasive Species / "NNIS" ○ 10' Contour (VELCO LIDAR) 	<ul style="list-style-type: none"> ○ 2' Contour (VELCO LIDAR) ○ Deer Wintering Area (DWA) ○ Sensitive Resource Area
---	---	---	--	---	--

Franklin County Line Upgrade Project

115 kV "K-42" Transmission Line

Project Overview Map

vermont electric power company
VELCO

Date: 9/26/2024

0 100 200 Feet

Page 30 of 38

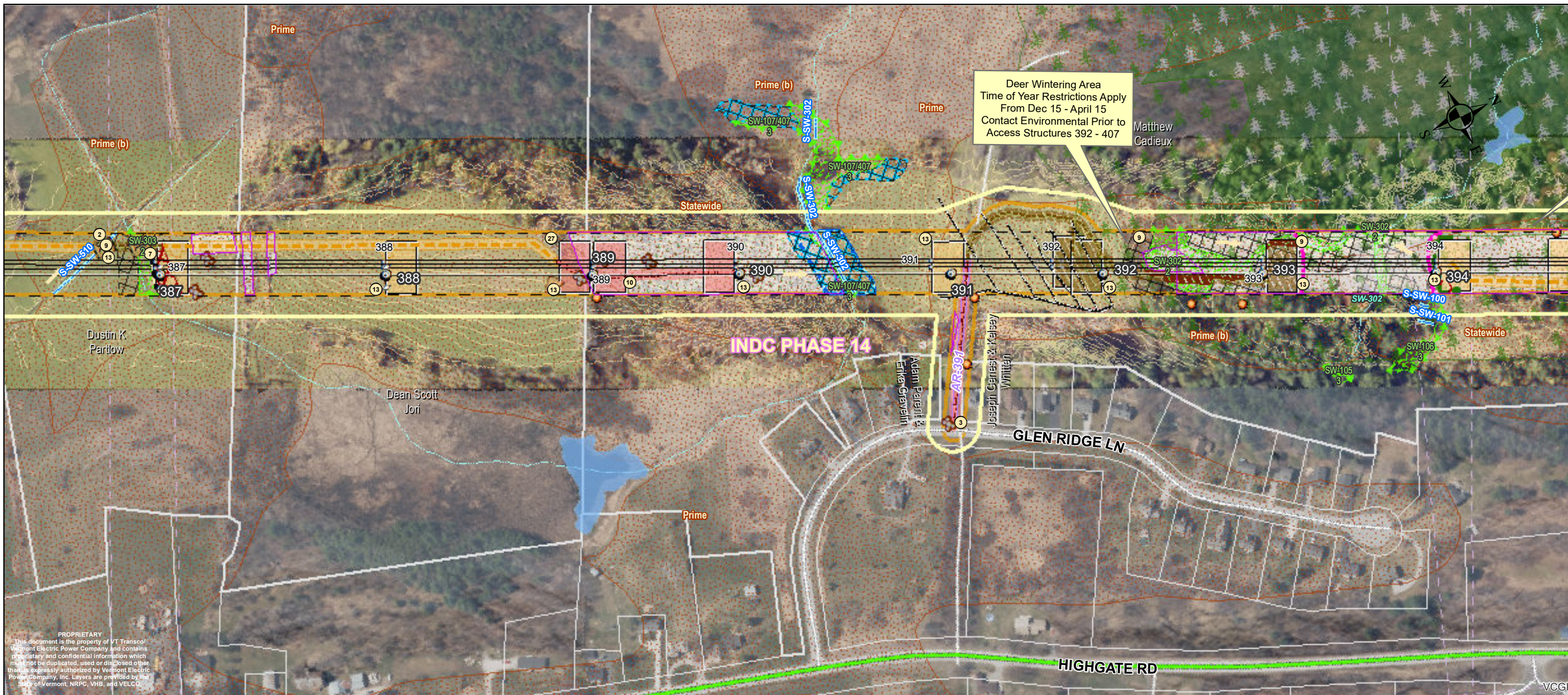

PROPRIETARY
 This document is the property of VT Transco/Vermont Electric Power Company and contains proprietary and confidential information which must not be duplicated, used or disclosed other than as expressly authorized by Vermont Electric Power Company, Inc. Layers are provided by the State of Vermont, NRPC, VHB, and VELCO.

- ② Temporary stream or drainage swale crossing. Span ordinary high water (OHW) with temporary bridge or construction mats. Keep bridge/mats free of soil and debris. See erosion control detail on CRS-6 and CRS-7 (Timber Mat Bridge Detail, Alt. Timber Mat Bridge Detail).
- ③ Install stabilized construction entrance. Extend fabric at least 5' beyond edge of stone fill. See erosion control detail on EPSC-2 (Stabilized Construction Entrance Detail).
- ④ Install new stream crossing structure. Use recommended / minimum size. See culvert details on CRS-3 and CRS-4 (Open Bottom Pipe Arch Culvert Detail, Embedded Culvert Detail For Stream Crossing).
- ⑤ Sediment barriers and EPSC measures depicted on the plans are an approximation and should be installed ahead of primary earth disturbing activities at the downgradient perimeter of work parallel to existing contours or as directed by the OSPC or EPSC Specialist. Utilize reinforced silt fence within 100 feet of streams and wetlands. See erosion control detail on EPSC-4 and EPSC-5/6/7 (Reinforced Silt Fence Detail, and Silt Fence-One Slope and Two Slope Details). EPSC-9 and EPSC-10 (Staked filter sock or erosion control berms) may be utilized in areas beyond 100 feet of streams and wetlands and along temporary fill (construction mat) roads, unless the OSPC or EPSC Specialist determines a higher level of protection is necessary.
- ⑥ Repair/replace existing culvert crossing. Use recommended/minimum size. See culvert details on CRS-3 and CRS-4 (Open Bottom Pipe Arch Culvert Detail, Embedded Culvert Detail For Stream Crossing).
- ⑦ Temporary fill (construction matting) will be used for construction in wetland areas unless ground conditions and a dry or frozen evaluation preclude the need, or if permanent fills (access roads) are installed as authorized by state and federal wetland permits. See Dry Evaluation Procedure in VEGM, wetland permit impact exhibits, and consult with the Environmental Inspector. Utilize construction matting to protect archeological sites where noted.
- ⑧ Install waterbars in travel way as needed to prevent concentrated runoff. See erosion control detail on AR-1 and SW-4 (Access Road Detail, Water Bar Detail).
- ⑨ Additional erosion control measures to be implemented as needed under the direction of the OSPC or EPSC Specialist.
- ⑩ Stabilize all disturbed earth slopes greater than 2H:1V (50% grade) with 12" to 18" stone.
- ⑪ Stabilize all disturbed earth slopes greater than 3H:1V (33% grade) but less than 2H:1V (50% grade) with appropriate erosion control matting. See erosion control detail on EPSC-11 (Rolled Erosion Control Product Detail).
- ⑫ Use 1H:4V slopes if stable ledge is encountered.
- ⑬ Discharge from concrete (including washout water from concrete batch trucks or equipment used to mix concrete) are prohibited. Utilize concrete washout basin in suitable upland location. See erosion control detail on EPSC-17 (Concrete Washout Detail).
- ⑭ Areas of excavation within Primary Agricultural Soils must be stockpiled or windrowed within their corresponding soil unit. Soils shall not be windrowed or stockpiled in mapped resources or their associated buffers. Exposed soils shall be stabilized in accordance with Project-specific INDC, VEGM, and associated BMPs.

NOTE: OTHER EPSC REQUIREMENTS APPLY. SEE EPSC PLAN & DETAILS

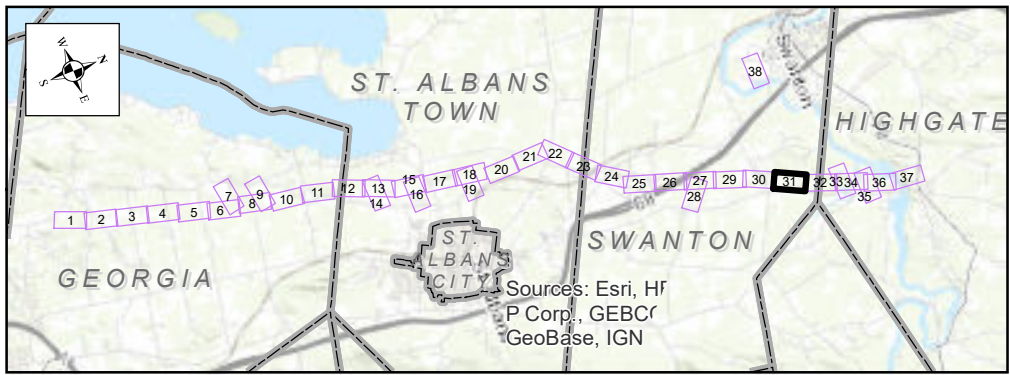

<ul style="list-style-type: none"> ○ EPSC Notes (See INDC Plans) □ Even INDC Phases □ Odd INDC Phases □ Habitat Creation Area □ Concrete Foundation ○ FCLU Structures (Dec 2023) ○ FCLU Anchors (Dec 2023) ○ Existing VELCO Guy Anchor ○ Existing VELCO Pole ○ PAS Topsoil Stockpile Location ○ EPSC Discharge Points — Sediment Barriers 	<ul style="list-style-type: none"> □ Proposed Mat Bridge ○ Proposed / Existing Culvert — St Albans Tap Proposed Contours — Vermont Gas UG Line (VGS) — Transmission Line — Edge of ROW — ABH Barrier Fence — ABH Buffer Signage — Water Supply Well — Potential Bat Roost Tree — Bedrock Outcrop 	<ul style="list-style-type: none"> — VAST Trails — UG Utility Line (TCE) — Amphibian Breeding Habitat 100ft Buffer — Permanent Wetland Buffer Impact — Temporary Wetland Matting — Permanent Wetland Impact — Off-ROW Access Rd — Cut & Fill / Stone Rd — Matted Road — Overland Travel — FCLU Workpad — FCLU Wire Pulling Site 	<ul style="list-style-type: none"> — Cut & Fill / Stone — Matting — Overland — Pulling Site — FCLU Project Staging Area — St Albans Tap Tree Clearing — Streams (VHB) — Vernal Pool — Wetland Extends (VELCO) — Wetlands (VHB) — 50ft Wetland Buffer — Riparian Buffer 	<ul style="list-style-type: none"> — Vernal Pool Buffer 100ft — VT River Corridor (VHB) — DWA 300' Buffer — Base Flood Elevation (VHB) — 100 Year Flood Zone — FCLU Project Laydown Yard — Project Area Limits — Property Line — Primary Agricultural Soils (NRCS) — Grassland Bird Habitat (VHB) — Invasive Species / 'NNIS' — 10' Contour (VELCO LIDAR) 	<ul style="list-style-type: none"> — 2' Contour (VELCO LIDAR) — Deer Wintering Area (DWA) — Sensitive Resource Area
---	---	---	--	---	--

Franklin County Line Upgrade Project

115 kV "K-42" Transmission Line

Project Overview Map

vermont electric power company

Date: 9/26/2024

Page 31 of 38



PROPRIETARY
 This document is the property of VT Transco/
 Vermont Electric Power Company and contains
 proprietary and confidential information which
 must not be duplicated, copied, or otherwise
 disseminated without the express written
 permission of Vermont Electric Power Company, Inc. Layers are provided by the
 State of Vermont, MRPO, VHB, and VELCO.

- ② Temporary stream or drainage swale crossing. Span ordinary high water (OHW) with temporary bridge or construction mats. Keep bridge/mats free of soil and debris. See erosion control detail on CRS-6 and CRS-7 (Timber Mat Bridge Detail, Alt. Timber Mat Bridge Detail).
- ③ Install stabilized construction entrance. Extend fabric at least 5' beyond edge of stone fill. See erosion control detail on EPSC-2 (Stabilized Construction Entrance Detail).
- ⑥ Install new stream crossing structure. Use recommended / minimum size. See culvert details on CRS-3 and CRS-4 (Open Bottom Pipe Arch Culvert Detail, Embedded Culvert Detail For Stream Crossing).
- ⑦ Sediment barriers and EPSC measures depicted on the plans are an approximation and should be installed ahead of primary earth disturbing activities at the downgradient perimeter of work parallel to existing contours or as directed by the OSPC or EPSC Specialist. Utilize reinforced silt fence within 100 feet of streams and wetlands. See erosion control detail on EPSC-4 and EPSC-5/6/7 (Reinforced Silt Fence Detail, and Silt Fence-One Slope and Two Slope Details). EPSC-9 and EPSC-10 (Staked filter sock or erosion control berms) may be utilized in areas beyond 100 feet of streams and wetlands and along temporary fill (construction mat) roads, unless the OSPC or EPSC Specialist determines a higher level of protection is necessary.
- ⑧ Repair/replace existing culvert crossing. Use recommended/minimum size. See culvert details on CRS-3 and CRS-4 (Open Bottom Pipe Arch Culvert Detail, Embedded Culvert Detail For Stream Crossing).
- ⑨ Temporary fill (construction matting) will be used for construction in wetland areas unless ground conditions and a dry or frozen evaluation preclude the need, or if permanent fills (access roads) are installed as authorized by state and federal wetland permits. See Dry Evaluation Procedure in VEGM, wetland permit impact exhibits, and consult with the Environmental Inspector. Utilize construction matting to protect archeological sites where noted.
- ⑩ Install waterbars in travel way as needed to prevent concentrated runoff. See erosion control detail on AR-1 and SW-4 (Access Road Detail, Water Bar Detail).
- ⑬ Additional erosion control measures to be implemented as needed under the direction of the OSPC or EPSC Specialist.
- ⑭ Stabilize all disturbed earth slopes greater than 2H:1V (50% grade) with 12" to 18" stone.
- ⑮ Stabilize all disturbed earth slopes greater than 3H:1V (33% grade) but less than 2H:1V (50% grade) with appropriate erosion control matting. See erosion control detail on EPSC-11 (Rolled Erosion Control Product Detail).
- ⑯ Use 1H:4V slopes if stable ledge is encountered.
- ⑰ Discharge from concrete (including washout water from concrete batch trucks or equipment used to mix concrete) are prohibited. Utilize concrete washout basin in suitable upland location. See erosion control detail on EPSC-17 (Concrete Washout Detail).
- ⑱ Areas of excavation within Primary Agricultural Soils must be stockpiled or windrowed within their corresponding soil unit. Soils shall not be windrowed or stockpiled in mapped resources or their associated buffers. Exposed soils shall be stabilized in accordance with Project-specific INDC, VEGM, and associated BMPs.

NOTE: OTHER EPSC REQUIREMENTS APPLY. SEE EPSC PLAN & DETAILS

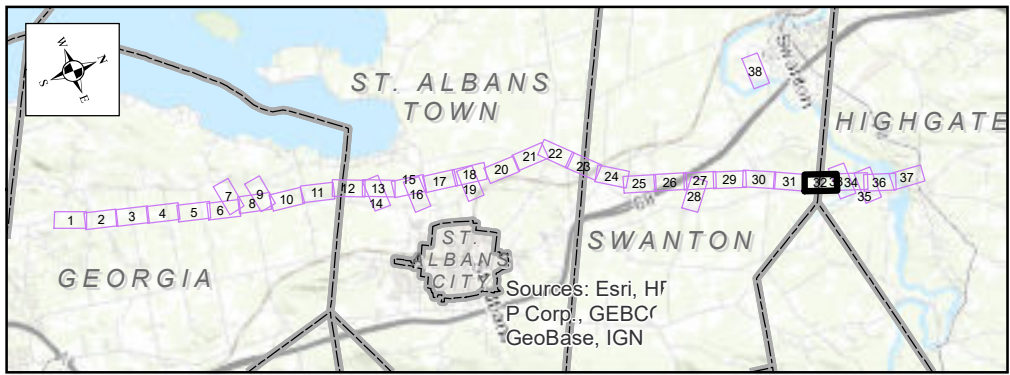

<ul style="list-style-type: none"> ○ EPSC Notes (See INDC Plans) □ Even INDC Phases □ Odd INDC Phases □ Habitat Creation Area □ Concrete Foundation ○ FCLU Structures (Dec 2023) ◇ FCLU Anchors (Dec 2023) ◇ Existing VELCO Guy Anchor ○ Existing VELCO Pole ○ PAS Topsoil Stockpile Location ○ EPSC Discharge Points — Sediment Barriers 	<ul style="list-style-type: none"> □ Proposed Mat Bridge ○ Proposed / Existing Culvert — St Albans Tap Proposed Contours — Vermont Gas UG Line (VGS) — Transmission Line — Edge of ROW — ABH Barrier Fence — ABH Buffer Signage — Water Supply Well — Potential Bat Roost Tree — Bedrock Outcrop 	<ul style="list-style-type: none"> — VAST Trails — UG Utility Line (TCE) — Amphibian Breeding Habitat 100ft Buffer — Permanent Wetland Buffer Impact — Temporary Wetland Matting — Permanent Wetland Impact — Off-ROW Access Rd — Cut & Fill / Stone Rd — Matted Road — Overland Travel — FCLU Workpad — FCLU Wire Pulling Site 	<ul style="list-style-type: none"> — Cut & Fill / Stone — Matting — Overland — Pulling Site — FCLU Project Staging Area — St Albans Tap Tree Clearing — Streams (VHB) — Vernal Pool — Wetland Extends (VELCO) — Wetlands (VHB) — 50ft Wetland Buffer — Riparian Buffer 	<ul style="list-style-type: none"> — Vernal Pool Buffer 100ft — VT River Corridor (VHB) — DWA 300' Buffer — Base Flood Elevation (VHB) — 100 Year Flood Zone — FCLU Project Laydown Yard — Project Area Limits — Property Line — Primary Agricultural Soils (NRCS) — Grassland Bird Habitat (VHB) — Invasive Species / "NNIS" — 10' Contour (VELCO LIDAR) 	<ul style="list-style-type: none"> — 2' Contour (VELCO LIDAR) — Deer Wintering Area (DWA) — Sensitive Resource Area
---	---	---	--	---	--

Franklin County Line Upgrade Project

115 kV "K-42" Transmission Line

Project Overview Map

vermont electric power company

Date: 9/26/2024

0 100 200

Feet

Page 32 of 38

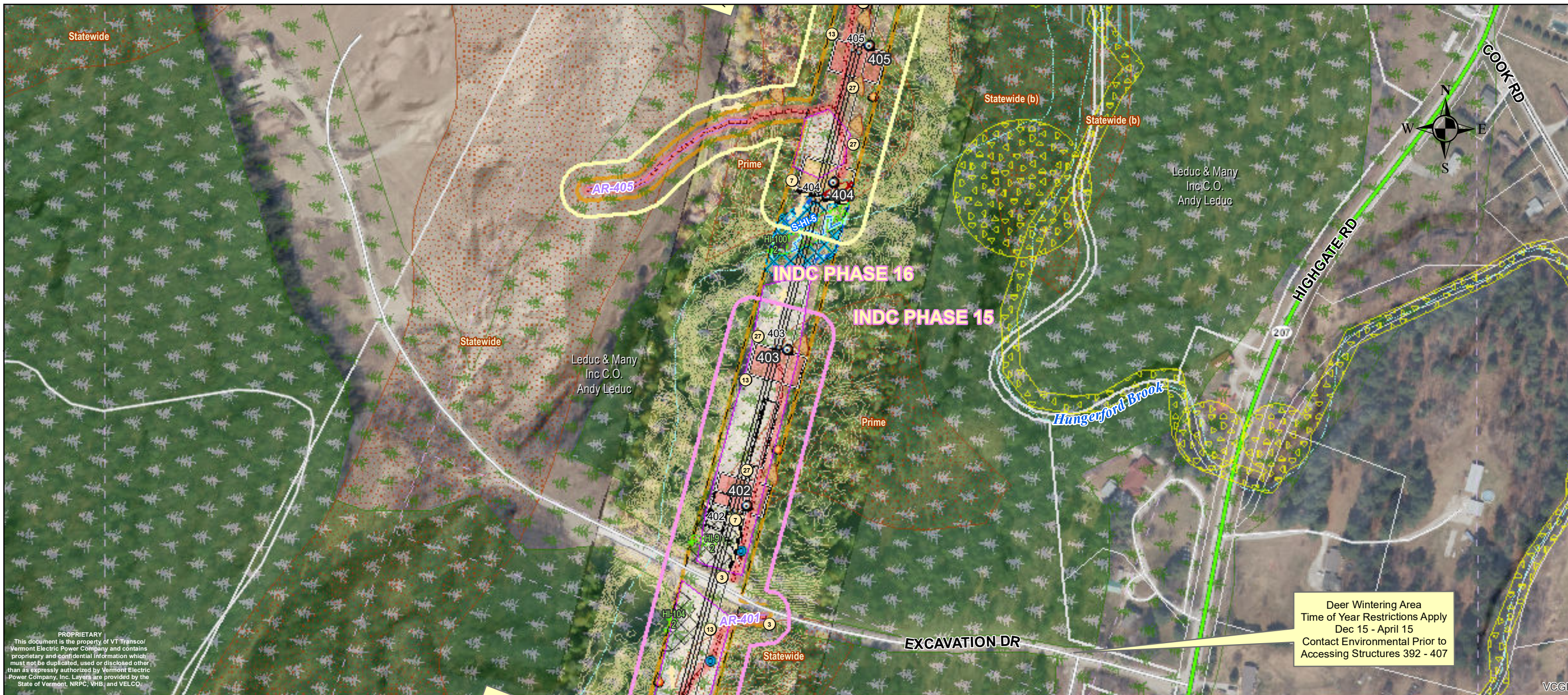

PROPRIETARY
 This document is the property of VT Transco/
 Vermont Electric Power Company and contains
 proprietary and confidential information which
 must not be duplicated, used or disclosed other
 than as expressly authorized by Vermont Electric
 Power Company, Inc. Layers are provided by the
 State of Vermont, NRPC, VHB, and VELCO.

- ② Temporary stream or drainage swale crossing. Span ordinary high water (OHW) with temporary bridge or construction mats. Keep bridge/mats free of soil and debris. See erosion control detail on CRS-6 and CRS-7 (Timber Mat Bridge Detail, Alt. Timber Mat Bridge Detail).
- ③ Install stabilized construction entrance. Extend fabric at least 5' beyond edge of stone fill. See erosion control detail on EPSC-2 (Stabilized Construction Entrance Detail).
- ⑥ Install new stream crossing structure. Use recommended / minimum size. See culvert details on CRS-3 and CRS-4 (Open Bottom Pipe Arch Culvert Detail, Embedded Culvert Detail For Stream Crossing).
- ⑦ Sediment barriers and EPSC measures depicted on the plans are an approximation and should be installed ahead of primary earth disturbing activities at the downgradient perimeter of work parallel to existing contours or as directed by the OSPC or EPSC Specialist. Utilize reinforced silt fence within 100 feet of streams and wetlands. See erosion control detail on EPSC-4 and EPSC-5/6/7 (Reinforced Silt Fence Detail, and Silt Fence-One Slope and Two Slope Details). EPSC-9 and EPSC-10 (Staked filter sock or erosion control berms) may be utilized in areas beyond 100 feet of streams and wetlands and along temporary fill (construction mat) roads, unless the OSPC or EPSC Specialist determines a higher level of protection is necessary.
- ⑧ Repair/replace existing culvert crossing. Use recommended/minimum size. See culvert details on CRS-3 and CRS-4 (Open Bottom Pipe Arch Culvert Detail, Embedded Culvert Detail For Stream Crossing).
- ⑨ Temporary fill (construction matting) will be used for construction in wetland areas unless ground conditions and a dry or frozen evaluation preclude the need, or if permanent fills (access roads) are installed as authorized by state and federal wetland permits. See Dry Evaluation Procedure in VEGM, wetland permit impact exhibits, and consult with the Environmental Inspector. Utilize construction matting to protect archeological sites where noted.
- ⑩ Install waterbars in travel way as needed to prevent concentrated runoff. See erosion control detail on AR-1 and SW-4 (Access Road Detail, Water Bar Detail).
- ⑬ Additional erosion control measures to be implemented as needed under the direction of the OSPC or EPSC Specialist.
- ⑭ Stabilize all disturbed earth slopes greater than 2H:1V (50% grade) with 12" to 18" stone.
- ⑮ Stabilize all disturbed earth slopes greater than 3H:1V (33% grade) but less than 2H:1V (50% grade) with appropriate erosion control matting. See erosion control detail on EPSC-11 (Rolled Erosion Control Product Detail).
- ⑯ Use 1H:4V slopes if stable ledge is encountered.
- ⑰ Discharge from concrete (including washout water from concrete batch trucks or equipment used to mix concrete) are prohibited. Utilize concrete washout basin in suitable upland location. See erosion control detail on EPSC-17 (Concrete Washout Detail).
- ⑱ Areas of excavation within Primary Agricultural Soils must be stockpiled or windrowed within their corresponding soil unit. Soils shall not be windrowed or stockpiled in mapped resources or their associated buffers. Exposed soils shall be stabilized in accordance with Project-specific INDC, VEGM, and associated BMPs.

NOTE: OTHER EPSC REQUIREMENTS APPLY. SEE EPSC PLAN & DETAILS

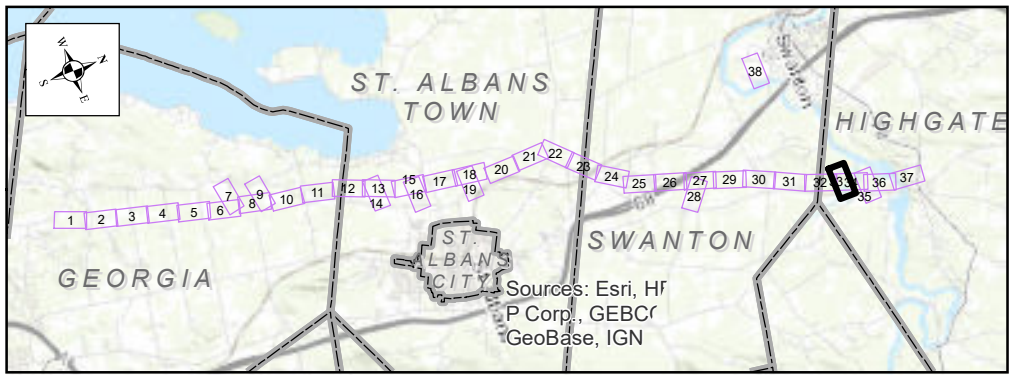

<ul style="list-style-type: none"> ○ EPSC Notes (See INDC Plans) □ Even INDC Phases □ Odd INDC Phases ★ Habitat Creation Area ■ Concrete Foundation ⊙ FCLU Structures (Dec 2023) ◇ FCLU Anchors (Dec 2023) ◇ Existing VELCO Guy Anchor ○ Existing VELCO Pole ● PAS Topsoil Stockpile Location → EPSC Discharge Points — Sediment Barriers 	<ul style="list-style-type: none"> ■ Proposed Mat Bridge ⊙ Proposed / Existing Culvert --- St Albans Tap Proposed Contours — Vermont Gas UG Line (VGS) — Transmission Line — Edge of ROW — ABH Barrier Fence — ABH Buffer Signage ● Water Supply Well ● Potential Bat Roost Tree ● Bedrock Outcrop 	<ul style="list-style-type: none"> — VAST Trails — UG Utility Line (TCE) — Amphibian Breeding Habitat 100ft Buffer — Permanent Wetland Buffer Impact — Temporary Wetland Matting — Permanent Wetland Impact — Off-ROW Access Rd — Cut & Fill / Stone Rd — Matted Road — Overland Travel — FCLU Workpad — FCLU Wire Pulling Site 	<ul style="list-style-type: none"> — Cut & Fill / Stone — Matting — Overland — Pulling Site — FCLU Project Staging Area — St Albans Tap Tree Clearing — Streams (VHB) — Vernal Pool — Wetland Extends (VELCO) — Wetlands (VHB) — 50ft Wetland Buffer — Riparian Buffer 	<ul style="list-style-type: none"> — Vernal Pool Buffer 100ft — VT River Corridor (VHB) — DWA 300' Buffer — Base Flood Elevation (VHB) — 100 Year Flood Zone — FCLU Project Laydown Yard — Project Area Limits — Property Line — Primary Agricultural Soils (NRCS) — Grassland Bird Habitat (VHB) — Invasive Species / 'NNIS' — 10' Contour (VELCO LIDAR) 	<ul style="list-style-type: none"> — 2' Contour (VELCO LIDAR) — Deer Wintering Area (DWA) — Sensitive Resource Area
---	---	---	--	---	--

Franklin County Line Upgrade Project

115 kV "K-42" Transmission Line

Project Overview Map

vermont electric power company

Date: 9/26/2024

0 100 200 Feet

Page 33 of 38



PROPRIETARY
 This document is the property of VT Transco/Vermont Electric Power Company and contains proprietary and confidential information which must not be duplicated, used or disclosed other than as expressly authorized by Vermont Electric Power Company. This document is provided by the State of Vermont, NRCS, and VELCO.

- ② Temporary stream or drainage swale crossing. Span ordinary high water (OHW) with temporary bridge or construction mats. Keep bridge/mats free of soil and debris. See erosion control detail on CRS-6 and CRS-7 (Timber Mat Bridge Detail, Alt. Timber Mat Bridge Detail).
- ③ Install stabilized construction entrance. Extend fabric at least 5' beyond edge of stone fill. See erosion control detail on EPSC-2 (Stabilized Construction Entrance Detail).
- ⑥ Install new stream crossing structure. Use recommended / minimum size. See culvert details on CRS-3 and CRS-4 (Open Bottom Pipe Arch Culvert Detail, Embedded Culvert Detail For Stream Crossing).
- ⑦ Sediment barriers and EPSC measures depicted on the plans are an approximation and should be installed ahead of primary earth disturbing activities at the downgradient perimeter of work parallel to existing contours or as directed by the OSPC or EPSC Specialist. Utilize reinforced silt fence within 100 feet of streams and wetlands. See erosion control detail on EPSC-4 and EPSC-5/6/7 (Reinforced Silt Fence Detail, and Silt Fence-One Slope and Two Slope Details). EPSC-9 and EPSC-10 (Staked filter sock or erosion control berms) may be utilized in areas beyond 100 feet of streams and wetlands and along temporary fill (construction mat) roads, unless the OSPC or EPSC Specialist determines a higher level of protection is necessary.
- ⑧ Repair/replace existing culvert crossing. Use recommended/minimum size. See culvert details on CRS-3 and CRS-4 (Open Bottom Pipe Arch Culvert Detail, Embedded Culvert Detail For Stream Crossing).
- ⑩ Install waterbars in travel way as needed to prevent concentrated runoff. See erosion control detail on AR-1 and SW-4 (Access Road Detail, Water Bar Detail).
- ⑪ Additional erosion control measures to be implemented as needed under the direction of the OSPC or EPSC Specialist.
- ⑬ Stabilize all disturbed earth slopes greater than 2H:1V (50% grade) with 12" to 18" stone.
- ⑭ Stabilize all disturbed earth slopes greater than 3H:1V (33% grade) but less than 2H:1V (50% grade) with appropriate erosion control matting. See erosion control detail on EPSC-11 (Rolled Erosion Control Product Detail).
- ⑮ Use 1H:4V slopes if stable ledge is encountered.
- ⑯ Discharge from concrete (including washout water from concrete batch trucks or equipment used to mix concrete) are prohibited. Utilize concrete washout basin in suitable upland location. See erosion control detail on EPSC-17 (Concrete Washout Detail).
- ⑰ Areas of excavation within Primary Agricultural Soils must be stockpiled or windrowed within their corresponding soil unit. Soils shall not be windrowed or stockpiled in mapped resources or their associated buffers. Exposed soils shall be stabilized in accordance with Project-specific INDC, VEGM, and associated BMPs.

NOTE: OTHER EPSC REQUIREMENTS APPLY. SEE EPSC PLAN & DETAILS

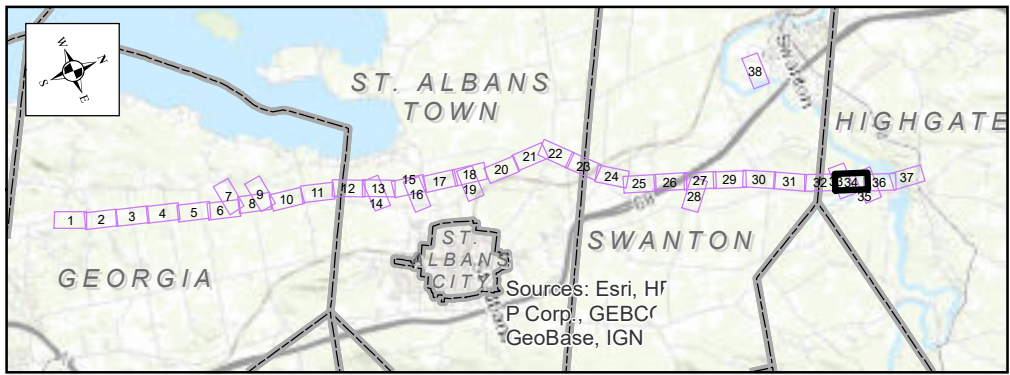

<ul style="list-style-type: none"> ○ EPSC Notes (See INDC Plans) □ Even INDC Phases □ Odd INDC Phases □ Habitat Creation Area ○ Concrete Foundation ○ FCLU Structures (Dec 2023) ○ FCLU Anchors (Dec 2023) ○ Existing VELCO Guy Anchor ○ Existing VELCO Pole ○ PAS Topsoil Stockpile Location ○ EPSC Discharge Points ○ Sediment Barriers 	<ul style="list-style-type: none"> ○ Proposed Mat Bridge ○ Proposed / Existing Culvert ○ St Albans Tap Proposed Contours ○ Vermont Gas UG Line (VGS) ○ Transmission Line ○ Edge of ROW ○ ABH Barrier Fence ○ ABH Buffer Signage ○ Water Supply Well ○ Potential Bat Roost Tree ○ Bedrock Outcrop 	<ul style="list-style-type: none"> ○ VAST Trails ○ UG Utility Line (TCE) ○ Amphibian Breeding Habitat 100ft Buffer ○ Permanent Wetland Buffer Impact ○ Temporary Wetland Matting ○ Permanent Wetland Impact ○ Off-ROW Access Rd ○ Cut & Fill / Stone Rd ○ Matted Road ○ Overland Travel ○ FCLU Workpad ○ FCLU Wire Pulling Site 	<ul style="list-style-type: none"> ○ Cut & Fill / Stone ○ Matting ○ Overland ○ Pulling Site ○ FCLU Project Staging Area ○ St Albans Tap Tree Clearing ○ Streams (VHB) ○ Vernal Pool ○ Wetland Extends (VELCO) ○ Wetlands (VHB) ○ 50ft Wetland Buffer ○ Riparian Buffer 	<ul style="list-style-type: none"> ○ Vernal Pool Buffer 100ft ○ VT River Corridor (VHB) ○ DWA 300' Buffer ○ Base Flood Elevation (VHB) ○ 100 Year Flood Zone ○ FCLU Project Laydown Yard ○ Project Area Limits ○ Property Line ○ Primary Agricultural Soils (NRCS) ○ Grassland Bird Habitat (VHB) ○ Invasive Species / 'NNIS' ○ 10' Contour (VELCO LIDAR) 	<ul style="list-style-type: none"> ○ 2' Contour (VELCO LIDAR) ○ Deer Wintering Area (DWA) ○ Sensitive Resource Area
---	---	---	--	---	--

Franklin County Line Upgrade Project

115 kV "K-42" Transmission Line

Project Overview Map

vermont electric power company

Date: 9/26/2024

0 100 200

Feet

Page 34 of 38

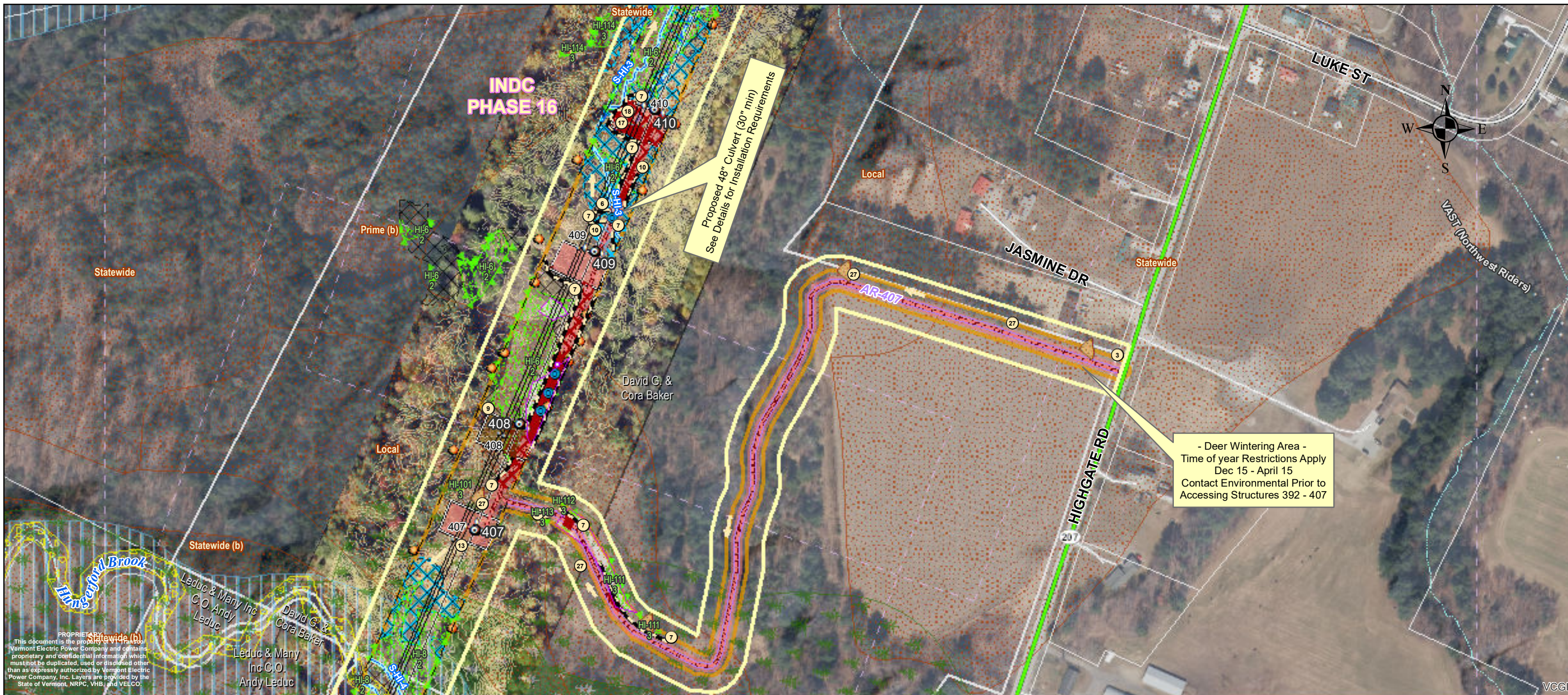

- ② Temporary stream or drainage swale crossing. Span ordinary high water (OHW) with temporary bridge or construction mats. Keep bridge/mats free of soil and debris. See erosion control detail on CRS-6 and CRS-7 (Timber Mat Bridge Detail, Alt. Timber Mat Bridge Detail).
- ③ Install stabilized construction entrance. Extend fabric at least 5' beyond edge of stone fill. See erosion control detail on EPSC-2 (Stabilized Construction Entrance Detail).
- ⑥ Install new stream crossing structure. Use recommended / minimum size. See culvert details on CRS-3 and CRS-4 (Open Bottom Pipe Arch Culvert Detail, Embedded Culvert Detail For Stream Crossing).
- ⑦ Sediment barriers and EPSC measures depicted on the plans are an approximation and should be installed ahead of primary earth disturbing activities at the downgradient perimeter of work parallel to existing contours or as directed by the OSPC or EPSC Specialist. Utilize reinforced silt fence within 100 feet of streams and wetlands. See erosion control detail on EPSC-4 and EPSC-5/6/7 (Reinforced Silt Fence Detail, and Silt Fence-One Slope and Two Slope Details). EPSC-9 and EPSC-10 (Staked filter sock or erosion control berms) may be utilized in areas beyond 100 feet of streams and wetlands and along temporary fill (construction mat) roads, unless the OSPC or EPSC Specialist determines a higher level of protection is necessary.
- ⑧ Repair/replace existing culvert crossing. Use recommended/minimum size. See culvert details on CRS-3 and CRS-4 (Open Bottom Pipe Arch Culvert Detail, Embedded Culvert Detail For Stream Crossing).
- ⑨ Temporary fill (construction matting) will be used for construction in wetland areas unless ground conditions and a dry or frozen evaluation preclude the need, or if permanent fills (access roads) are installed as authorized by state and federal wetland permits. See Dry Evaluation Procedure in VEGM, wetland permit impact exhibits, and consult with the Environmental Inspector. Utilize construction matting to protect archeological sites where noted.
- ⑩ Install waterbars in travel way as needed to prevent concentrated runoff. See erosion control detail on AR-1 and SW-4 (Access Road Detail, Water Bar Detail).
- ⑬ Additional erosion control measures to be implemented as needed under the direction of the OSPC or EPSC Specialist.
- ⑭ Stabilize all disturbed earth slopes greater than 2H:1V (50% grade) with 12" to 18" stone.
- ⑮ Stabilize all disturbed earth slopes greater than 3H:1V (33% grade) but less than 2H:1V (50% grade) with appropriate erosion control matting. See erosion control detail on EPSC-11 (Rolled Erosion Control Product Detail).
- ⑯ Use 1H:4V slopes if stable ledge is encountered.
- ⑰ Discharge from concrete (including washout water from concrete batch trucks or equipment used to mix concrete) are prohibited. Utilize concrete washout basin in suitable upland location. See erosion control detail on EPSC-17 (Concrete Washout Detail).
- ⑱ Areas of excavation within Primary Agricultural Soils must be stockpiled or windrowed within their corresponding soil unit. Soils shall not be windrowed or stockpiled in mapped resources or their associated buffers. Exposed soils shall be stabilized in accordance with Project-specific INDC, VEGM, and associated BMPs.

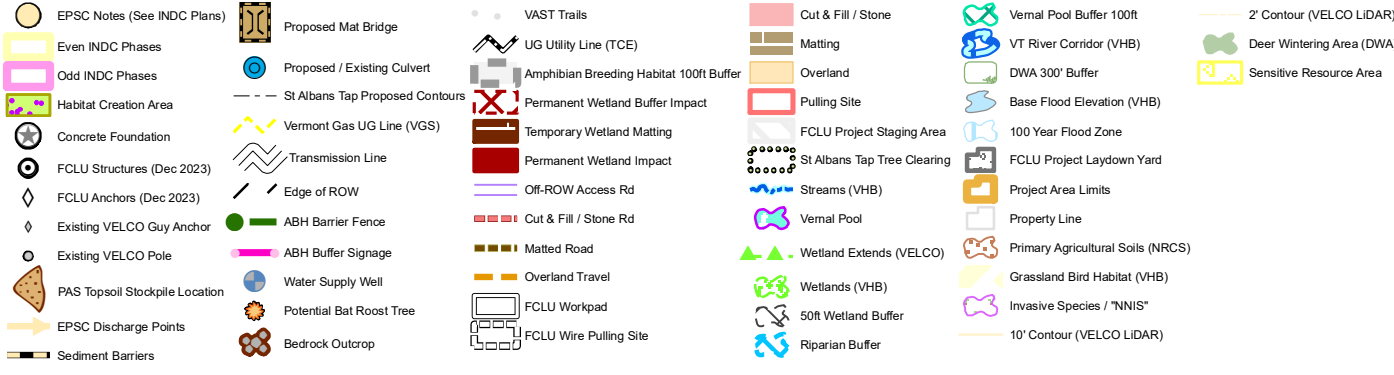
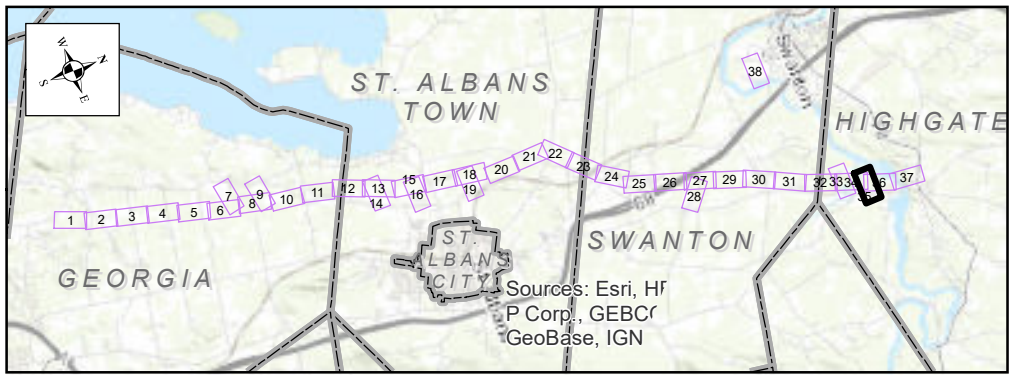

Franklin County Line Upgrade Project
115 kV "K-42" Transmission Line
Project Overview Map

vermont electric power company
VELCO

Date: 9/26/2024 Page 35 of 38

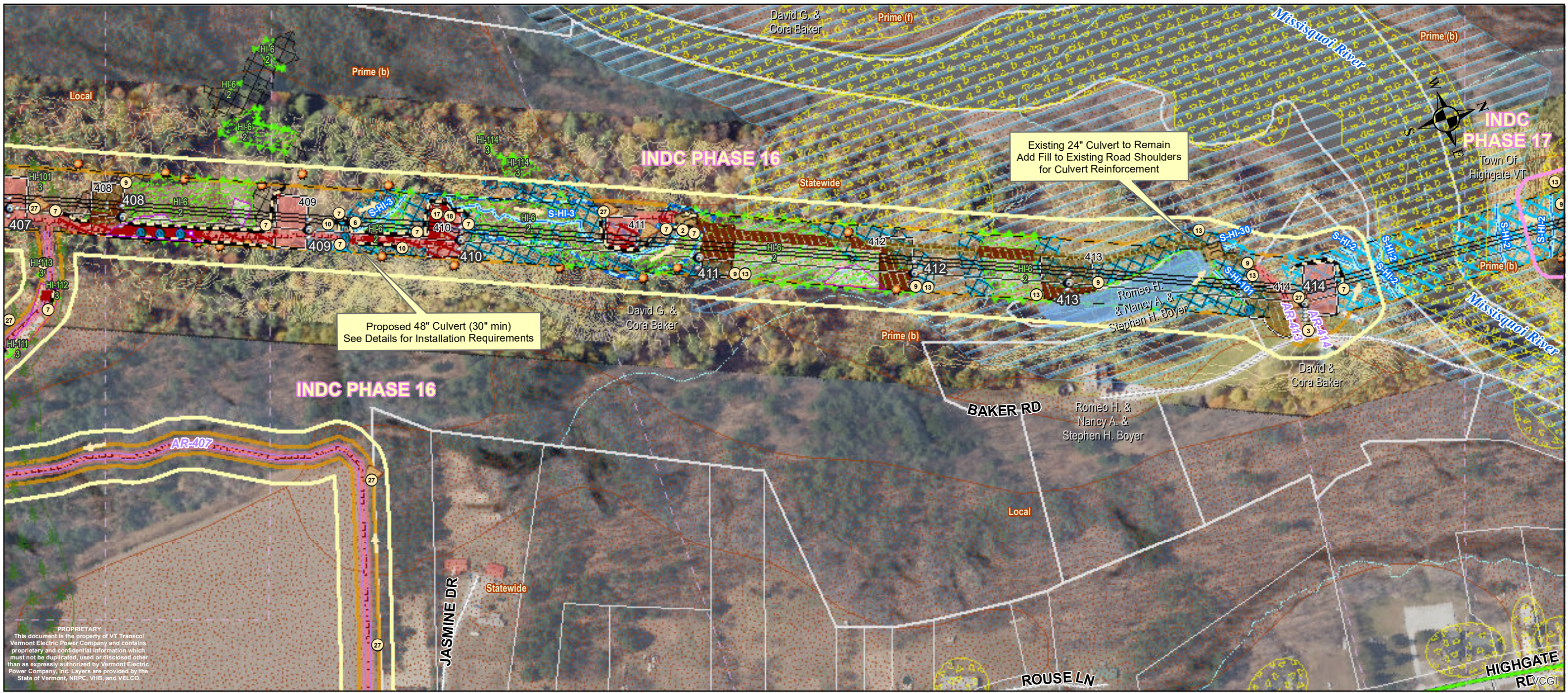

PROPRIETARY
 This document is the property of VT Transco/
 Vermont Electric Power Company and contains
 proprietary and confidential information which
 must not be duplicated, used or disclosed other
 than as expressly authorized by Vermont Electric
 Power Company, Inc. Layers are provided by the
 State of Vermont, NRPC, VHB, and VELCO.

- ② Temporary stream or drainage swale crossing. Span ordinary high water (OHW) with temporary bridge or construction mats. Keep bridge/mats free of soil and debris. See erosion control detail on CRS-6 and CRS-7 (Timber Mat Bridge Detail, Alt. Timber Mat Bridge Detail).
- ③ Install stabilized construction entrance. Extend fabric at least 5' beyond edge of stone fill. See erosion control detail on EPSC-2 (Stabilized Construction Entrance Detail).
- ④ Install new stream crossing structure. Use recommended / minimum size. See culvert details on CRS-3 and CRS-4 (Open Bottom Pipe Arch Culvert Detail, Embedded Culvert Detail For Stream Crossing).
- ⑤ Sediment barriers and EPSC measures depicted on the plans are an approximation and should be installed ahead of primary earth disturbing activities at the downgradient perimeter of work parallel to existing contours or as directed by the OSPC or EPSC Specialist. Utilize reinforced silt fence within 100 feet of streams and wetlands. See erosion control detail on EPSC-4 and EPSC-5/6/7 (Reinforced Silt Fence Detail, and Silt Fence-One Slope and Two Slope Details). EPSC-9 and EPSC-10 (Staked filter sock or erosion control berms) may be utilized in areas beyond 100 feet of streams and wetlands and along temporary fill (construction mat) roads, unless the OSPC or EPSC Specialist determines a higher level of protection is necessary.
- ⑥ Repair/replace existing culvert crossing. Use recommended/minimum size. See culvert details on CRS-3 and CRS-4 (Open Bottom Pipe Arch Culvert Detail, Embedded Culvert Detail For Stream Crossing).
- ⑦ Temporary fill (construction matting) will be used for construction in wetland areas unless ground conditions and a dry or frozen evaluation preclude the need, or if permanent fills (access roads) are installed as authorized by state and federal wetland permits. See Dry Evaluation Procedure in VEGM, wetland permit impact exhibits, and consult with the Environmental Inspector. Utilize construction matting to protect archeological sites where noted.
- ⑧ Install waterbars in travel way as needed to prevent concentrated runoff. See erosion control detail on AR-1 and SW-4 (Access Road Detail, Water Bar Detail).
- ⑨ Additional erosion control measures to be implemented as needed under the direction of the OSPC or EPSC Specialist.
- ⑩ Stabilize all disturbed earth slopes greater than 2H:1V (50% grade) with 12" to 18" stone.
- ⑪ Stabilize all disturbed earth slopes greater than 3H:1V (33% grade) but less than 2H:1V (50% grade) with appropriate erosion control matting. See erosion control detail on EPSC-11 (Rolled Erosion Control Product Detail).
- ⑫ Use 1H:4V slopes if stable ledge is encountered.
- ⑬ Discharge from concrete (including washout water from concrete batch trucks or equipment used to mix concrete) are prohibited. Utilize concrete washout basin in suitable upland location. See erosion control detail on EPSC-17 (Concrete Washout Detail).
- ⑭ Areas of excavation within Primary Agricultural Soils must be stockpiled or windrowed within their corresponding soil unit. Soils shall not be windrowed or stockpiled in mapped resources or their associated buffers. Exposed soils shall be stabilized in accordance with Project-specific INDC, VEGM, and associated BMPs.

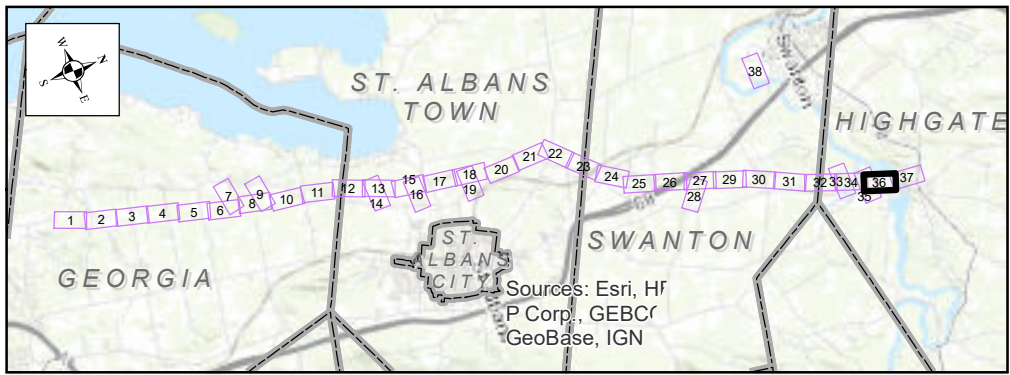

<ul style="list-style-type: none"> ○ EPSC Notes (See INDC Plans) □ Even INDC Phases □ Odd INDC Phases ★ Habitat Creation Area ● Concrete Foundation ⊙ FCLU Structures (Dec 2023) ◇ FCLU Anchors (Dec 2023) ◇ Existing VELCO Guy Anchor ○ Existing VELCO Pole ● PAS Topsoil Stockpile Location → EPSC Discharge Points — Sediment Barriers 	<ul style="list-style-type: none"> ■ Proposed Mat Bridge ● Proposed / Existing Culvert --- St Albans Tap Proposed Contours — Vermont Gas UG Line (VGS) — Transmission Line — Edge of ROW ● ABH Barrier Fence ● ABH Buffer Signage ● Water Supply Well ● Potential Bat Roost Tree ● Bedrock Outcrop 	<ul style="list-style-type: none"> ● VAST Trails — UG Utility Line (TCE) ■ Amphibian Breeding Habitat 100ft Buffer ■ Permanent Wetland Buffer Impact ■ Temporary Wetland Matting ■ Permanent Wetland Impact — Off-ROW Access Rd — Cut & Fill / Stone Rd — Matted Road — Overland Travel □ FCLU Workpad □ FCLU Wire Pulling Site 	<ul style="list-style-type: none"> ■ Cut & Fill / Stone ■ Matting ■ Overland ■ Pulling Site ■ FCLU Project Staging Area ■ St Albans Tap Tree Clearing ■ Streams (VHB) ■ Vernal Pool ■ Wetland Extends (VELCO) ■ Wetlands (VHB) ■ 50ft Wetland Buffer ■ Riparian Buffer 	<ul style="list-style-type: none"> ■ Vernal Pool Buffer 100ft ■ VT River Corridor (VHB) ■ DWA 300' Buffer ■ Base Flood Elevation (VHB) ■ 100 Year Flood Zone ■ FCLU Project Laydown Yard ■ Project Area Limits ■ Property Line ■ Primary Agricultural Soils (NRCS) ■ Grassland Bird Habitat (VHB) ■ Invasive Species / "NNIS" ■ 10' Contour (VELCO LIDAR) 	<ul style="list-style-type: none"> — 2' Contour (VELCO LIDAR) ■ Deer Wintering Area (DWA) ■ Sensitive Resource Area
---	---	---	--	---	--

Franklin County Line Upgrade Project
115 kV "K-42" Transmission Line
Project Overview Map

vermont electric power company
VELCO

Date: 9/26/2024 0 100 200 Feet Page 36 of 38

NOTE: OTHER EPSC REQUIREMENTS APPLY. SEE EPSC PLAN & DETAILS

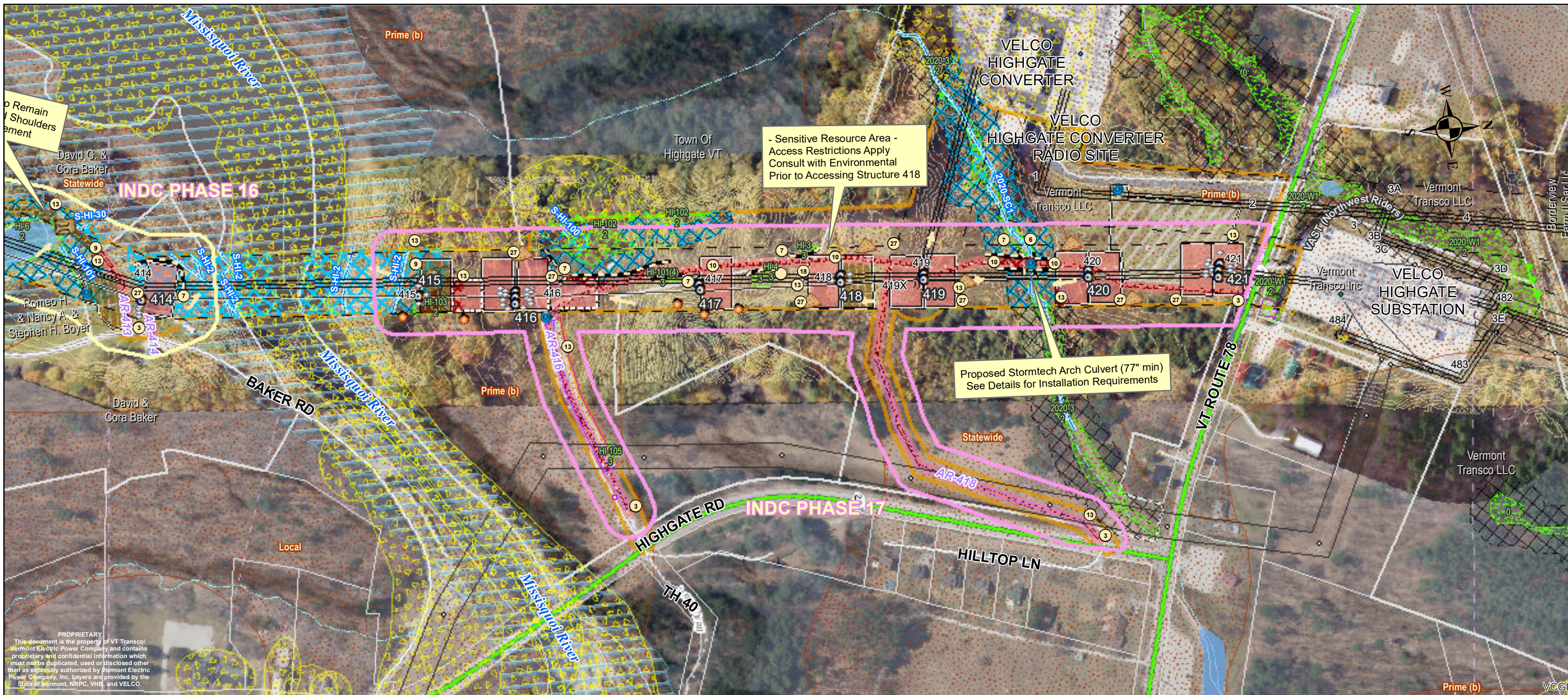

- ② Temporary stream or drainage swale crossing. Span ordinary high water (OHW) with temporary bridge or construction mats. Keep bridge/mats free of soil and debris. See erosion control detail on CRS-6 and CRS-7 (Timber Mat Bridge Detail, Alt. Timber Mat Bridge Detail).
- ③ Install stabilized construction entrance. Extend fabric at least 5' beyond edge of stone fill. See erosion control detail on EPSC-2 (Stabilized Construction Entrance Detail).
- ⑥ Install new stream crossing structure. Use recommended / minimum size. See culvert details on CRS-3 and CRS-4 (Open Bottom Pipe Arch Culvert Detail, Embedded Culvert Detail For Stream Crossing).
- ⑦ Sediment barriers and EPSC measures depicted on the plans are an approximation and should be installed ahead of primary earth disturbing activities at the downgradient perimeter of work parallel to existing contours or as directed by the OSPC or EPSC Specialist. Utilize reinforced silt fence within 100 feet of streams and wetlands. See erosion control detail on EPSC-4 and EPSC-5/6/7 (Reinforced Silt Fence Detail, and Silt Fence-One Slope and Two Slope Details). EPSC-9 and EPSC-10 (Staked filter sock or erosion control berms) may be utilized in areas beyond 100 feet of streams and wetlands and along temporary fill (construction mat) roads, unless the OSPC or EPSC Specialist determines a higher level of protection is necessary.
- ⑧ Repair/replace existing culvert crossing. Use recommended/minimum size. See culvert details on CRS-3 and CRS-4 (Open Bottom Pipe Arch Culvert Detail, Embedded Culvert Detail For Stream Crossing).
- ⑨ Temporary fill (construction matting) will be used for construction in wetland areas unless ground conditions and a dry or frozen evaluation preclude the need, or if permanent fills (access roads) are installed as authorized by state and federal wetland permits. See Dry Evaluation Procedure in VEGM, wetland permit impact exhibits, and consult with the Environmental Inspector. Utilize construction matting to protect archeological sites where noted.
- ⑩ Install waterbars in travel way as needed to prevent concentrated runoff. See erosion control detail on AR-1 and SW-4 (Access Road Detail, Water Bar Detail).
- ⑪ Additional erosion control measures to be implemented as needed under the direction of the OSPC or EPSC Specialist.
- ⑬ Stabilize all disturbed earth slopes greater than 2H:1V (50% grade) with 12" to 18" stone.
- ⑭ Stabilize all disturbed earth slopes greater than 3H:1V (33% grade) but less than 2H:1V (50% grade) with appropriate erosion control matting. See erosion control detail on EPSC-11 (Rolled Erosion Control Product Detail).
- ⑮ Use 1H:4V slopes if stable ledge is encountered.
- ⑯ Discharge from concrete (including washout water from concrete batch trucks or equipment used to mix concrete) are prohibited. Utilize concrete washout basin in suitable upland location. See erosion control detail on EPSC-17 (Concrete Washout Detail).
- ⑰ Areas of excavation within Primary Agricultural Soils must be stockpiled or windrowed within their corresponding soil unit. Soils shall not be windrowed or stockpiled in mapped resources or their associated buffers. Exposed soils shall be stabilized in accordance with Project-specific INDC, VEGM, and associated BMPs.

NOTE: OTHER EPSC REQUIREMENTS APPLY. SEE EPSC PLAN & DETAILS

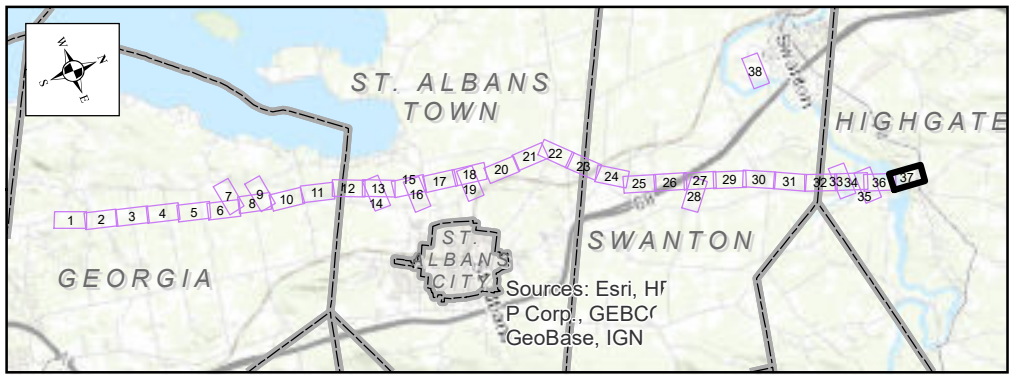

<ul style="list-style-type: none"> ○ EPSC Notes (See INDC Plans) □ Even INDC Phases □ Odd INDC Phases ■ Habitat Creation Area ○ Concrete Foundation ○ FCLU Structures (Dec 2023) ○ FCLU Anchors (Dec 2023) ○ Existing VELCO Guy Anchor ○ Existing VELCO Pole ○ PAS Topsoil Stockpile Location ○ EPSC Discharge Points ○ Sediment Barriers 	<ul style="list-style-type: none"> ■ Proposed Mat Bridge ○ Proposed / Existing Culvert --- St Albans Tap Proposed Contours --- Vermont Gas UG Line (VGS) --- Transmission Line --- Edge of ROW ○ ABH Barrier Fence ○ ABH Buffer Signage ○ Water Supply Well ○ Potential Bat Roost Tree ○ Bedrock Outcrop 	<ul style="list-style-type: none"> ○ VAST Trails ○ UG Utility Line (TCE) ○ Amphibian Breeding Habitat 100ft Buffer ○ Permanent Wetland Buffer Impact ○ Temporary Wetland Matting ○ Permanent Wetland Impact ○ Off-ROW Access Rd ○ Cut & Fill / Stone Rd ○ Matted Road ○ Overland Travel ○ FCLU Workpad ○ FCLU Wire Pulling Site 	<ul style="list-style-type: none"> ■ Cut & Fill / Stone ■ Matting ■ Overland ■ Pulling Site ■ FCLU Project Staging Area ■ St Albans Tap Tree Clearing ■ Streams (VHB) ■ Vernal Pool ■ Wetland Extends (VELCO) ■ Wetlands (VHB) ■ 50ft Wetland Buffer ■ Riparian Buffer 	<ul style="list-style-type: none"> ■ Vernal Pool Buffer 100ft ■ VT River Corridor (VHB) ■ DWA 300' Buffer ■ Base Flood Elevation (VHB) ■ 100 Year Flood Zone ■ FCLU Project Laydown Yard ■ Project Area Limits ■ Property Line ■ Primary Agricultural Soils (NRCS) ■ Grassland Bird Habitat (VHB) ■ Invasive Species / "NNIS" ■ 10' Contour (VELCO LIDAR) 	<ul style="list-style-type: none"> --- 2' Contour (VELCO LIDAR) ■ Deer Wintering Area (DWA) ■ Sensitive Resource Area
---	---	---	--	---	--

Franklin County Line Upgrade Project

115 kV "K-42" Transmission Line

Project Overview Map

vermont electric power company

Date: 9/26/2024

0 100 200 Feet

Page 37 of 38

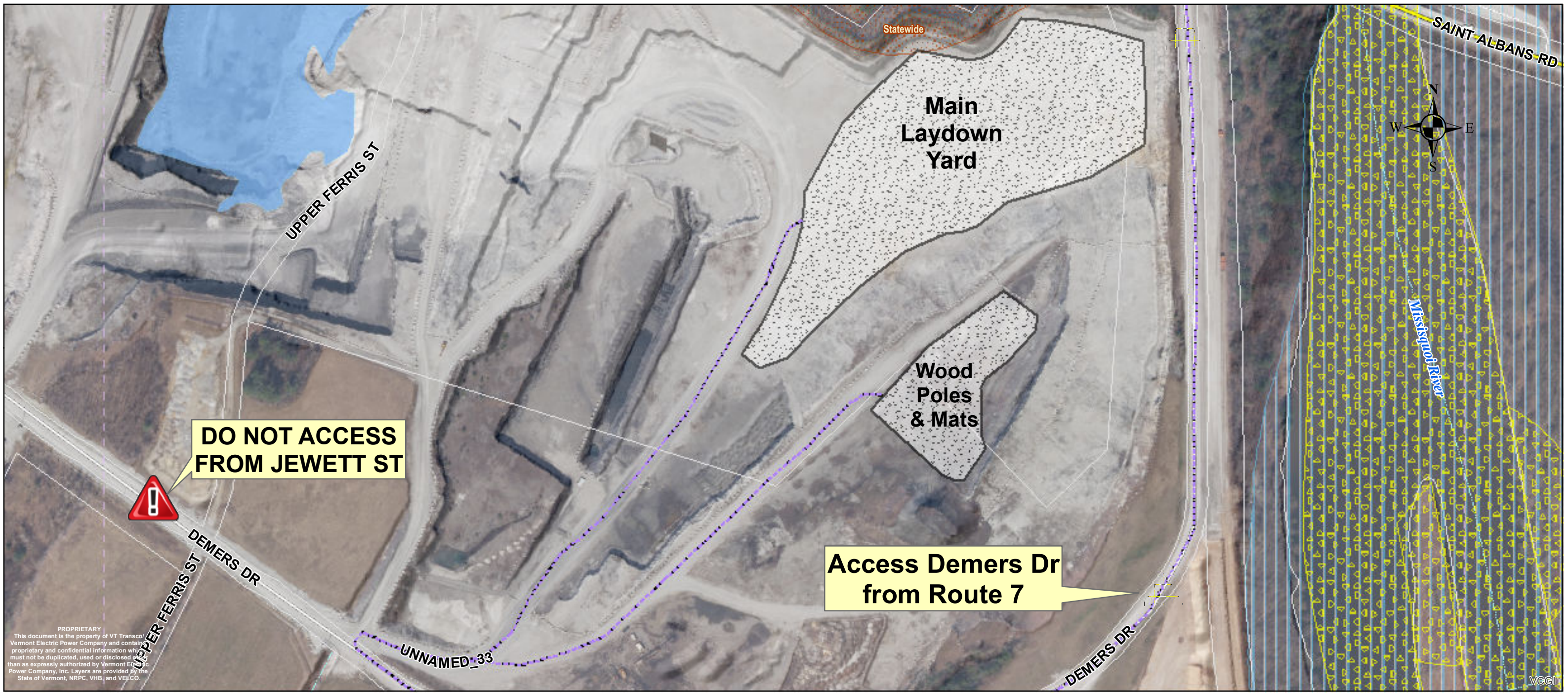

PROPRIETARY
 This document is the property of VT Transco Vermont Electric Power Company and contains proprietary and confidential information which must not be duplicated, used or disclosed in any form without the express written consent of Vermont Electric Power Company, Inc. Layers are provided by the State of Vermont, NRPC, VHB, and VELCO.

- ② Temporary stream or drainage swale crossing. Span ordinary high water (OHW) with temporary bridge or construction mats. Keep bridge/mats free of soil and debris. See erosion control detail on CRS-6 and CRS-7 (Timber Mat Bridge Detail, Alt. Timber Mat Bridge Detail).
- ③ Install stabilized construction entrance. Extend fabric at least 5' beyond edge of stone fill. See erosion control detail on EPSC-2 (Stabilized Construction Entrance Detail).
- ⑥ Install new stream crossing structure. Use recommended / minimum size. See culvert details on CRS-3 and CRS-4 (Open Bottom Pipe Arch Culvert Detail, Embedded Culvert Detail For Stream Crossing).
- ⑦ Sediment barriers and EPSC measures depicted on the plans are an approximation and should be installed ahead of primary earth disturbing activities at the downgradient perimeter of work parallel to existing contours or as directed by the OSPC or EPSC Specialist. Utilize reinforced silt fence within 100 feet of streams and wetlands. See erosion control detail on EPSC-4 and EPSC-5/6/7 (Reinforced Silt Fence Detail, and Silt Fence-One Slope and Two Slope Details). EPSC-9 and EPSC-10 (Staked filter sock or erosion control berms) may be utilized in areas beyond 100 feet of streams and wetlands and along temporary fill (construction mat) roads, unless the OSPC or EPSC Specialist determines a higher level of protection is necessary.
- ⑧ Repair/replace existing culvert crossing. Use recommended/minimum size. See culvert details on CRS-3 and CRS-4 (Open Bottom Pipe Arch Culvert Detail, Embedded Culvert Detail For Stream Crossing).
- ⑨ Temporary fill (construction matting) will be used for construction in wetland areas unless ground conditions and a dry or frozen evaluation preclude the need, or if permanent fills (access roads) are installed as authorized by state and federal wetland permits. See Dry Evaluation Procedure in VEGM, wetland permit impact exhibits, and consult with the Environmental Inspector. Utilize construction matting to protect archeological sites where noted.
- ⑩ Install waterbars in travel way as needed to prevent concentrated runoff. See erosion control detail on AR-1 and SW-4 (Access Road Detail, Water Bar Detail).
- ⑬ Additional erosion control measures to be implemented as needed under the direction of the OSPC or EPSC Specialist.
- ⑭ Stabilize all disturbed earth slopes greater than 2H:1V (50% grade) with 12" to 18" stone.
- ⑮ Stabilize all disturbed earth slopes greater than 3H:1V (33% grade) but less than 2H:1V (50% grade) with appropriate erosion control matting. See erosion control detail on EPSC-11 (Rolled Erosion Control Product Detail).
- ⑯ Use 1H:4V slopes if stable ledge is encountered.
- ⑰ Discharge from concrete (including washout water from concrete batch trucks or equipment used to mix concrete) are prohibited. Utilize concrete washout basin in suitable upland location. See erosion control detail on EPSC-17 (Concrete Washout Detail).
- ⑱ Areas of excavation within Primary Agricultural Soils must be stockpiled or windrowed within their corresponding soil unit. Soils shall not be windrowed or stockpiled in mapped resources or their associated buffers. Exposed soils shall be stabilized in accordance with Project-specific INDC, VEGM, and associated BMPs.

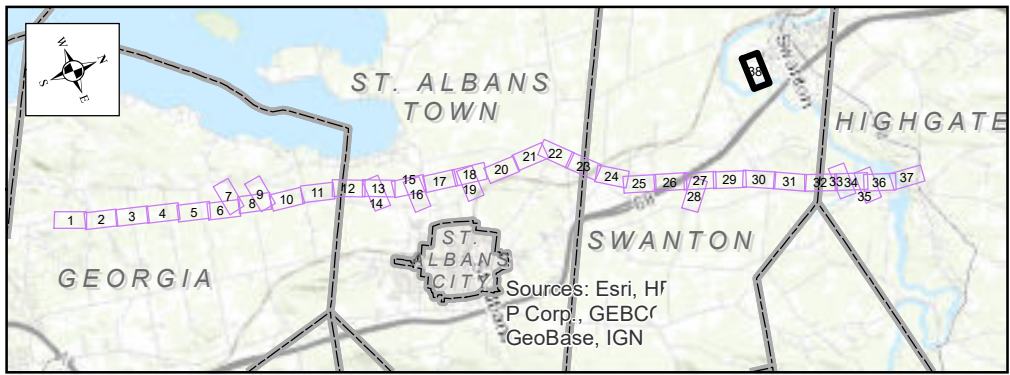

<ul style="list-style-type: none"> ● EPSC Notes (See INDC Plans) ■ Even INDC Phases ■ Odd INDC Phases ■ Habitat Creation Area ■ Concrete Foundation ■ FCLU Structures (Dec 2023) ■ FCLU Anchors (Dec 2023) ◆ Existing VELCO Guy Anchor ○ Existing VELCO Pole ■ PAS Topsoil Stockpile Location ■ EPSC Discharge Points ■ Sediment Barriers 	<ul style="list-style-type: none"> ■ Proposed Mat Bridge ● Proposed / Existing Culvert --- St Albans Tap Proposed Contours ■ Vermont Gas UG Line (VGS) ■ Transmission Line ■ Edge of ROW ■ ABH Barrier Fence ■ ABH Buffer Signage ■ Water Supply Well ■ Potential Bat Roost Tree ■ Bedrock Outcrop 	<ul style="list-style-type: none"> ■ VAST Trails ■ UG Utility Line (TCE) ■ Amphibian Breeding Habitat 100ft Buffer ■ Permanent Wetland Buffer Impact ■ Temporary Wetland Matting ■ Permanent Wetland Impact ■ Off-ROW Access Rd ■ Cut & Fill / Stone Rd ■ Matted Road ■ Overland Travel ■ FCLU Workpad ■ FCLU Wire Pulling Site 	<ul style="list-style-type: none"> ■ Cut & Fill / Stone ■ Matting ■ Overland ■ Pulling Site ■ FCLU Project Staging Area ■ St Albans Tap Tree Clearing ■ Streams (VHB) ■ Vernal Pool ■ Wetland Extends (VELCO) ■ Wetlands (VHB) ■ 50ft Wetland Buffer ■ Riparian Buffer 	<ul style="list-style-type: none"> ■ Vernal Pool Buffer 100ft ■ VT River Corridor (VHB) ■ DWA 300' Buffer ■ Base Flood Elevation (VHB) ■ 100 Year Flood Zone ■ FCLU Project Laydown Yard ■ Project Area Limits ■ Property Line ■ Primary Agricultural Soils (NRCS) ■ Grassland Bird Habitat (VHB) ■ Invasive Species / "NNIS" ■ 10' Contour (VELCO LIDAR) 	<ul style="list-style-type: none"> ■ 2' Contour (VELCO LIDAR) ■ Deer Wintering Area (DWA) ■ Sensitive Resource Area
---	---	---	--	---	--

NOTE: OTHER EPSC REQUIREMENTS APPLY. SEE EPSC PLAN & DETAILS

Franklin County Line Upgrade Project 115 kV "K-42" Transmission Line Project Overview Map

vermont electric power company
VELCO

Date: 9/26/2024 0 100 200 Feet Page 38 of 38